



# EDINBURG CISD

## PURCHASING DEPARTMENT

411 N. 8<sup>th</sup> Ave., Edinburg, TX 78541  
(956) 289-2311, (956) 383-7687

DOMINGA "MINGA" VELA, President  
CARMEN GONZÁLEZ, Vice President  
OSCAR SALINAS, Secretary  
LUIS ALAMIA, Member  
MIGUEL "MIKE" FARIAS, Member  
LETICIA "LETTY" GARCIA, Member  
XAVIER SALINAS, Member

*Dr. Mario H. Salinas, Superintendent*

### ADDENDUM 1

CSP 22-92

## Cavazos Elementary School Heating & Air Condition (HVAC) Improvements Funded through the Elementary & Secondary Emergency Relief (ESSER) Funds May 31, 2022

### I. INSTRUCTIONS:

- A. The following changes, omissions or alterations to the specification and drawings shall be made insofar as the specifications and drawings are inconsistent with following, this addendum shall govern.
- B. Acknowledge receipt of this addendum by inserting its number and date of issue in the place provided for same in the proposal. This addendum forms a part of the Contract Documents.
- C. It is imperative that this addendum be inserted INTO set of specifications.

### II. SEE ADDENDUM BELOW:

#### **Items No. 1 – 20**

- A. See attached Report from DBR, Engineering.

#### **Item No. 21 - Asbestos Report:**

- A. PLM Summary Report – See attached.

Respectfully Submitted,

Amaro Tijerina  
Director of Purchasing

\_\_\_\_\_  
(Signature of authorized officer)

\_\_\_\_\_  
Date

\_\_\_\_\_  
Company Name

### **Nondiscrimination Statement**

It is the policy of Edinburg CISD not to discriminate on the basis of gender, age, handicap, religion, race, color, or national origin in its educational programs.  
Es poliza del Distrito Escolar de Edinburg el no discriminar por razones con base en genero, edad, religion, raza, color origen nacional, ni discapacidad dentro de sus programas educacionales.



SERVICE | QUALITY | INTEGRITY | SUSTAINABILITY

200 South 10th Street  
Suite 901  
McAllen, TX 78501  
v 956.683.1640

## Addendum

### DATE

May 26, 2022

### ADDENDUM NO.

1

### PROJECT

218007.005 | Edinburg CISD - Cayetano Cavazos ES - HVAC Improvements

The work described herein shall be added to the scope of work defined by the contract documents or it shall modify the scope of work defined by the contract documents as described. This work shall become a part of the contract documents by addendum.

## GENERAL

### Item 01

#### Questions:

- A. Will there be an access door located on the FCU's platform or some type of regulator for the Return Air Volume Damper? Reason being is because the return plenum sealed will have to be broken to access the MVD after being sealed by the mechanical contractor.

1. Response: Refer to item 9 for revision of details indicating a remote damper operator.

## SPECIFICATIONS

### Item 02

#### Specification 26 03 13 Electrical Demolition for Remodeling

- A. Added specification 26 03 13 Electrical Demolition for Remodeling in its entirety.

## DRAWINGS

### Item 03

#### Sheet MD2.11A – Level 1 Mechanical Plan – Demolition – Area A

- A. Revised keyed notes 3, 4, 5.

### Item 04

#### MD2.12B – Level 1 Mechanical Plan – Demolition – Area B

- A. Revised keyed notes 3, 4, 5.

### Item 05

#### MD2.13C – Level 1 Mechanical Plan – Demolition – Area C

- A. Revised keyed notes 1, 3, 5.  
B. Corrected keyed note on existing condensing unit on roof.

### Item 06

#### MD2.14D – Level 1 Mechanical Plan – Demolition – Area D

- A. Revised keyed notes 3, 5, 7, 10.

### Item 07

#### M2.13C – Level 1 Mechanical Plan – Area C

## Addendum No. 1

- A. Revised keyed notes 1, 7.
- B. Indicate condensate piping for RTU-3, 4.
- C. Added H'stat for RTU-3 and RTU-4.
- D. Added ceiling mounted exhaust fan EF-1 in Clinic 237. Route exhaust duct as indicated on M2.13C. Route up to gravity hood GH-8 on roof. Coordinate final gravity hood location and roof opening with structural members. Refer to detail 19/M4.01 AND 25/M4.01.

**Item 08 M2.14D – Level 1 Mechanical Plan – Area D**

- A. Revised keyed notes 7, 12, 15.
- B. Indicate condensate piping for RTU-1 and RTU-2.
- C. Added H'stat for RTU-1 and RTU-2.

**Item 09 M4.01 – Mechanical Details**

- A. Revised Details 1, 2, 3.
- B. Added detail 24/M4.01.
- C. Added detail 25/M4.01.

**Item 10 M5.01 – Mechanical Schedules**

- A. Revised DX Roof top unit schedule.
- B. Added exhaust fan EF-1 scheduled.
- C. Added gravity hood schedule GH-8.

**Item 11 M6.01 – Mechanical Controls**

- A. Revised Mechanical Controls 1, 3, 4
- B. Note quantity of fans. Contractor shall field verify locations.

**Item 12 EPD2.11A – LEVEL 1 ELECTRICAL POWER PLAN – DEMOLITION – AREA A**

- A. Revised keyed note 2.

**Item 13 EPD2.12B – LEVEL 1 ELECTRICAL POWER PLAN – DEMOLITION – AREA B**

- A. Revised keyed note 2.

**Item 14 EPD2.13C – LEVEL 1 ELECTRICAL POWER PLAN – DEMOLITION – AREA C**

- A. Revised keyed note 2.
- B. Added keyed note 3.

**Item 15 EPD2.14D – LEVEL 1 ELECTRICAL POWER PLAN – DEMOLITION – AREA D**

- A. Revised keyed note 2.
- B. Added keyed note 3.

**Item 16 EP2.11A – LEVEL 1 ELECTRICAL POWER PLAN – AREA A**

- A. Revised keyed notes.
- B. Added keyed notes 3 and 4.

## Addendum No. 1

**Item 17**            **EP2.12B – LEVEL 1 ELECTRICAL POWER PLAN – AREA B**

- A.     Revised keyed notes.
- B.     Added keyed note 4.

**Item 18**            **EP2.13C – LEVEL 1 ELECTRICAL POWER PLAN – AREA C**

- A.     Revised keyed notes.
- B.     Added keyed note 9.

**Item 19**            **EP2.14D – LEVEL 1 ELECTRICAL POWER PLAN – AREA D**

- A.     Revised keyed notes.

**Item 20**            **E6.01 – ELECTRICAL DETAILS**

- A.     Added electrical detail.
- B.     Revised feeder schedule.

END OF ADDENDUM

## SECTION 26 03 13

### ELECTRICAL DEMOLITION FOR REMODELING

#### PART 1 - GENERAL

##### 1.1 SECTION INCLUDES

- A. Electrical demolition.
- B. The contractor shall be responsible for loss or damage to the existing facilities caused by him and his workmen, and shall be responsible for repairing such loss or damage. The contractor shall send proper notices, make necessary arrangements, and perform other services required for the care, protection and in-service maintenance of all electrical services for the new and existing facilities. The contractor shall erect temporary barricades, with necessary safety devices, as required to protect personnel from injury, removing all such temporary protection upon completion of the work.
- C. Outages of services as required by the new installation will be permitted but only at a time approved by the Owner. The contractor shall allow the Owner 2 weeks in order to schedule required outages. The time allowed for outages will not be during normal working hours unless otherwise approved by the Owner. All costs of outages, including overtime charges, shall be included in the contract amount.

#### PART 2 - PRODUCTS

##### 2.1 MATERIALS AND EQUIPMENT

- A. Materials and equipment for patching and extending work: As specified in individual Sections.
- B. Include in the contract price all rerouting of existing conduits, wiring, outlet boxes, fixtures, etc., and the reconnecting of existing fixtures as necessitated by field conditions to allow the installation of the new systems. Furnish all temporary conduit, wiring, boxes, etc., as required to maintain lighting and power service for the existing areas with a minimum of interruption. Remove wire and conduit back to nearest accessible active junction box and extend to existing homeruns as required.

#### PART 3 - EXECUTION

##### 3.1 EXAMINATION

- A. Verify field measurements and circuiting arrangements are as shown on Drawings.
- B. Verify that abandoned wiring and equipment serve only abandoned facilities.
- C. Demolition Drawings are based on casual field observation and existing record documents. Report discrepancies to Owner before disturbing existing installation.
- D. Beginning of demolition means installer accepts existing conditions.

##### 3.2 PREPARATION

- A. Provide temporary wiring and connections to maintain existing systems in service during construction. When work must be performed on energized equipment or circuits use personnel experienced in such operations.

##### 3.3 DEMOLITION AND EXTENSION OF EXISTING ELECTRICAL WORK

- A. Remove, relocate, and extend existing installations to accommodate new construction.

- B. Disconnect and remove electrical devices and equipment serving utilization equipment that has been removed.
- C. Repair adjacent construction and finishes damaged during demolition and extension work.
- D. Maintain access to existing electrical installations which remain active. Modify installation or provide access panel as appropriate.
- E. Extend existing installations using materials and methods compatible with existing electrical installations, or as specified.
- F. Where existing construction is removed to provide working and extension access to existing utilities, contractor shall remove doors, piping, conduit, outlet boxes, wiring, light fixtures, air conditioning ductwork and equipment, etc., to provide this access and shall reinstall same upon completion of work in the areas affected.
- G. During the construction and remodeling, portions of the project shall remain in service. Construction equipment, materials, tools, extension cords, etc., shall be arranged so as to present minimum hazard or interruption to the occupants of the building.
- H. All existing lighting fixtures, switches, outlets, speakers, materials, equipment and appurtenances not included in the remodel or alteration areas are to remain in place and shall remain in service.
- I. Electrical equipment, outlets, speakers, circuits to mechanical and building systems equipment, etc., which are to remain but which are served by conduit and/or circuiting that is disturbed by the remodeling work, shall be reconnected in such a manner as to leave it in proper operating condition.
- J. Existing branch circuit wiring which is to be removed, shall be pulled from the raceways and the empty conduit shall be removed to a point of permanent concealment.
- K. New circuiting indicated to be connected to existing panels shall be connected to "spares" and/or "released" breakers as applicable, or new breakers provided where space is available. Contractor shall verify the existing panel load and feeder capacity prior to adding any additional loads.

#### 3.4 CLEANING AND REPAIR

- A. Clean and repair existing materials and equipment which remain or are to be reused.
- B. Panelboards: Clean exposed surfaces and check tightness of electrical connections. Replace damaged circuit breakers and provide closure plates for vacant positions. Provide typed circuit directory showing revised circuiting arrangement.

#### 3.5 REMOVAL OF MATERIALS

- A. The contractor shall modify, remove, and/or relocate all materials and items so indicated on the drawings or required by the installation of new facilities. All removals and/or dismantling shall be conducted in a manner as to produce maximum salvage. Salvage materials shall remain the property of the Owner, and shall be delivered to such destination as directed by the Owner. Materials and/or items scheduled for relocation and which are damaged during dismantling or reassembly operations shall be repaired and restored to good operative condition. The contractor may, at his discretion and upon the approval of the Owner, substitute new materials and/or items of like design and quality in lieu of materials and/or items to be relocated.
- B. All items which are to be relocated shall be carefully removed in reverse to original assembly or placement and protected until relocated. The contractor shall clean, repair, and provide all new materials, fittings, and appurtenances required to complete the relocations and to restore to good operative order. All relocations shall be performed by workmen skilled in the work and in accordance with standard practice of the trades involved.

- C. When items scheduled for relocation are found to be in damaged condition before work has been started on dismantling, the contractor shall call the attention of the Owner to such items and receive further instructions before removal. Items damaged in repositioning operations are the contractor's responsibility and shall be repaired or replaced by the contractor as approved by the Owner, at no additional cost to the Owner.
  
- D. Service lines and wiring to items to be removed, salvaged, or relocated shall be removed to points indicated on the drawings, specified, or acceptable to the Owner. Service lines and wiring not scheduled for reuse shall be removed to the points at which reuse is to be continued or service is to remain. Such services shall be sealed, capped, or otherwise tied-off or disconnected in a safe manner acceptable to the Owner. All disconnections or connections into the existing facilities shall be done in such a manner as to result in minimum interruption of services to adjacent occupied areas. Services to existing areas or facilities which must remain in operation during the construction period shall not be interrupted without prior specific approval of the Owner as hereinbefore specified.

**END OF SECTION 26 03 13**

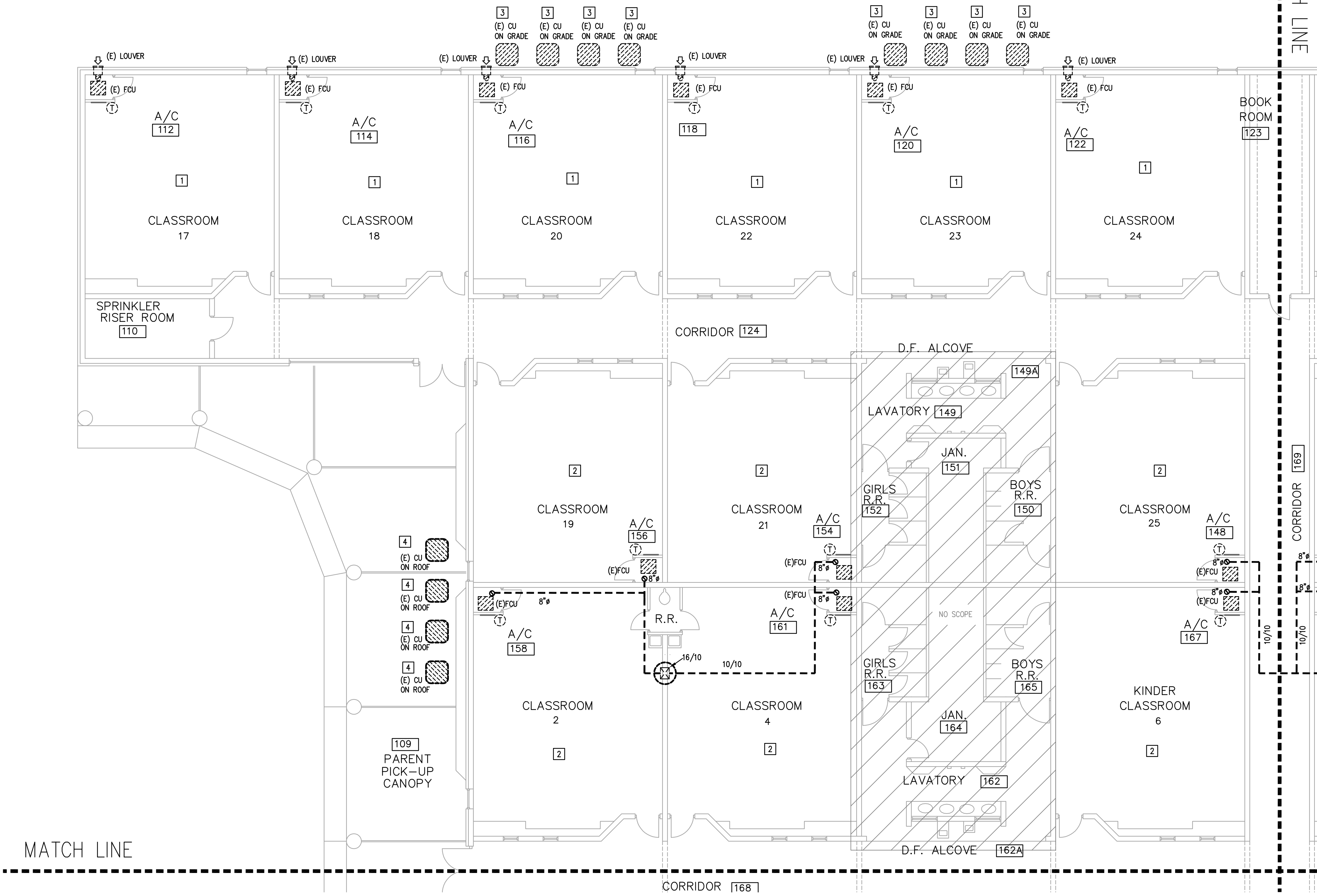

**1** LEVEL 1 MECHANICAL PLAN - DEMOLITION - AREA A  
MD2.11A 1/8" = 1'-0"

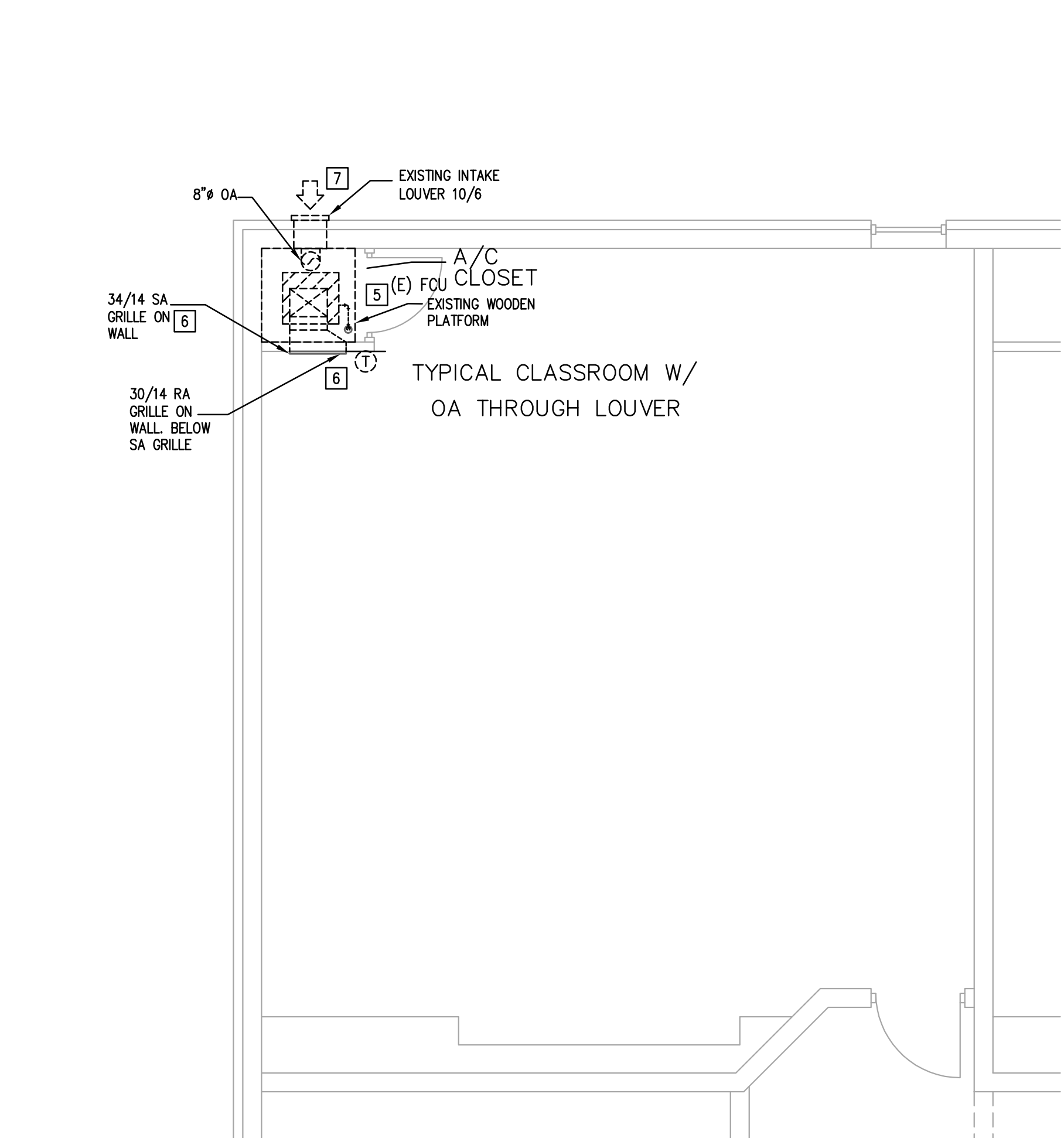

**2** TYPICAL MECHANICAL PLAN - DEMOLITION - LOUVER INTAKE - AREA A  
MD2.11A 1/4" = 1'-0"

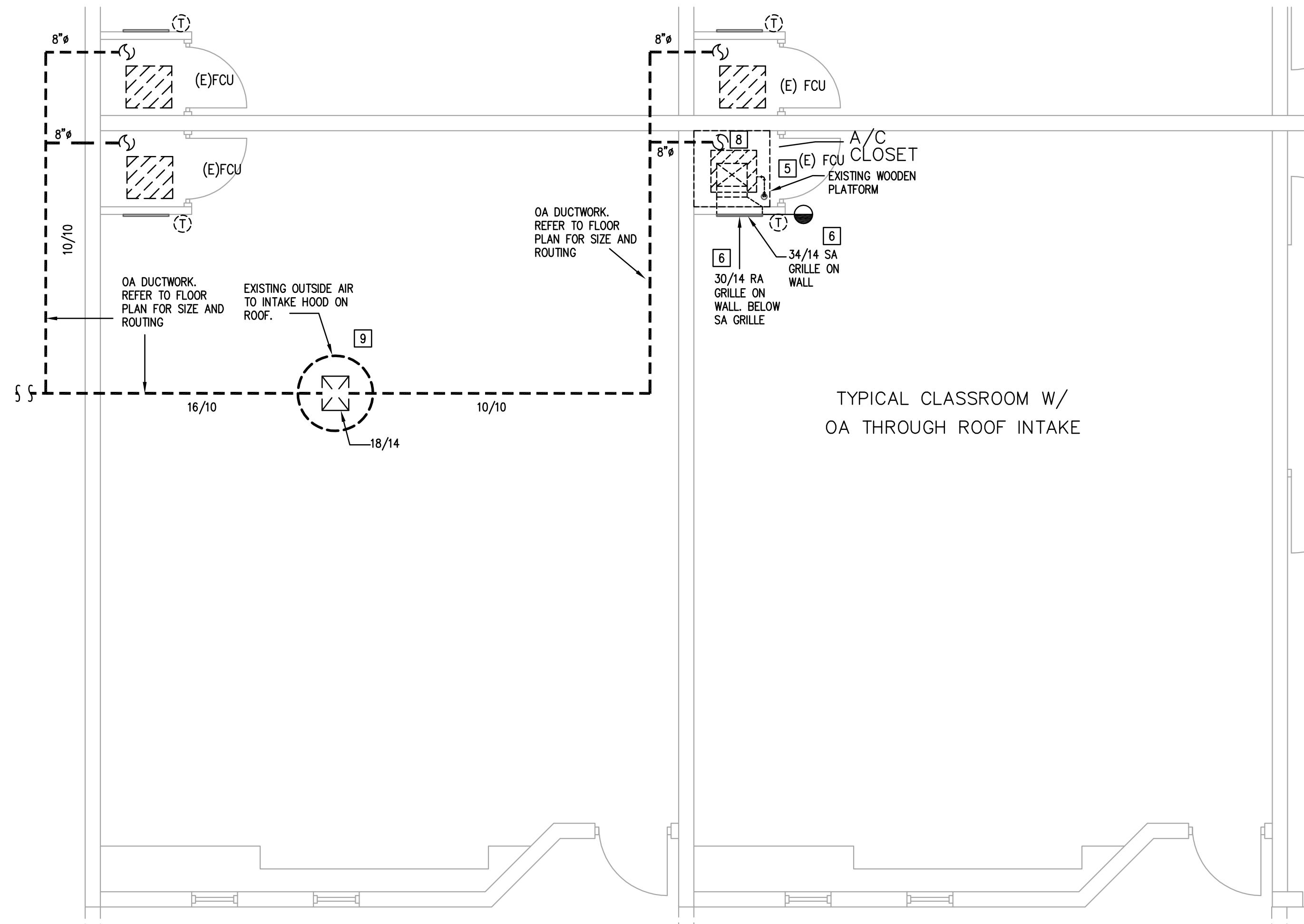

**3** TYPICAL MECHANICAL PLAN - DEMOLITION - ROOF INTAKE - AREA A  
MD2.11A 1/4" = 1'-0"

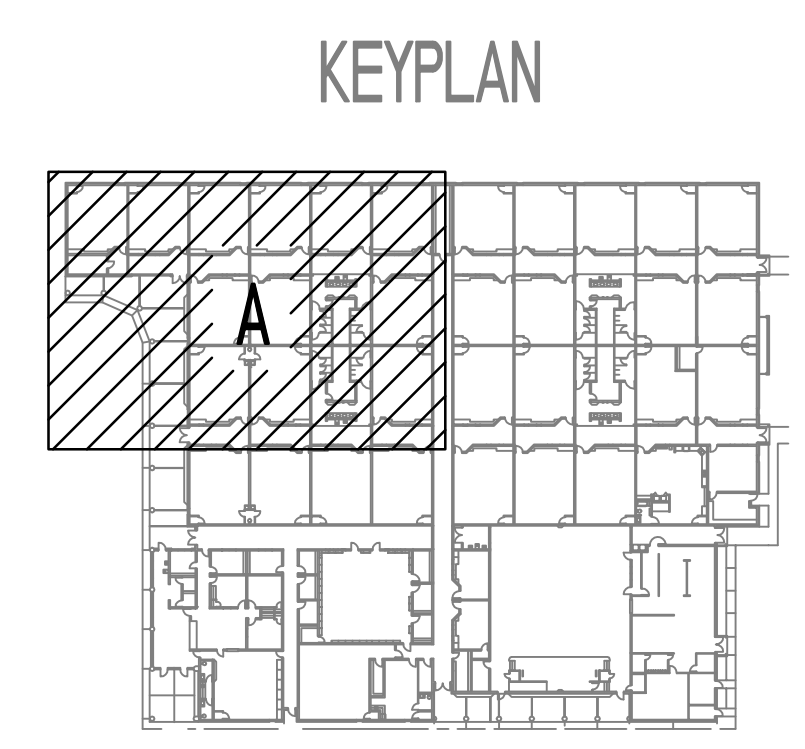

- MECHANICAL DEMOLITION GENERAL NOTES:**
- IT IS THE CONTRACTOR'S RESPONSIBILITY TO HAVE VERIFIED EXISTING JOBSITE CONDITIONS DURING THE BIDDING PERIOD SO THEY WILL HAVE DISCOVERED THE FULL SCOPE OF WORK INVOLVED WITH THE MODIFICATION OF THIS EXISTING SPACE. THE SCOPE OF THE WORK SHALL INCLUDE ALL MATERIALS FOR A COMPLETE INSTALLATION INCLUDING DEVICES, EQUIPMENT, OR APPARATUS WHICH MUST BE REROUTED, RELOCATED, OR REMOVED EITHER TEMPORARILY OR PERMANENTLY, OR WHICH MUST BE PROVIDED TO ACCOMMODATE THE INDICATED REMODELING. NOT ALL EXISTING CONDITIONS ARE NECESSARILY INDICATED ON THE DRAWINGS. ALL HVAC SHOWING ARE TAKEN FROM AS-BUILT HARDSCOPY AND MUST BE FIELD VERIFIED. CONTRACTOR SHALL ADJUST FINAL EQUIPMENT LOCATION PRIOR TO INSTALLATION TO ACCOMMODATE EXISTING ROOF-MOUNTED EQUIPMENT AND OTHER ROOF ACCESSORIES. AS A RESULT OF SUCH ADJUSTMENTS, THE CONTRACTOR SHALL INCLUDE IN BASE BID ADDITIONAL DUCTWORK/PIPING REQUIRED TO MAKE FINAL EQUIPMENT CONNECTIONS.
  - WHEN AN EQUIPMENT IS IDENTIFIED TO BE REMOVED, THE OWNER HAS FIRST RIGHT OF REFUSAL BEFORE DISPOSING OF THAT EQUIPMENT. PROVIDE OWNER ONE WEEK NOTICE PRIOR TO DEMOLITION. EXISTING MECHANICAL EQUIPMENT, DUCTWORK, AND PIPING SHOWN ON PLANS HAVE BEEN OBTAINED FROM THE ORIGINAL CONSTRUCTION DRAWINGS AND ARE SCHEMATIC ONLY. FIELD VERIFY EXISTING SIZES AND LOCATIONS BEFORE DEMOLITION. CONTRACTOR SHALL NOTIFY ENGINEER OF ALL DISCREPANCIES BETWEEN EXISTING DUCTWORK AND DUCTWORK SHOWN ON DRAWINGS, WHICH MAY REQUIRE MODIFICATIONS PRIOR TO FABRICATION OF ANY DUCTWORK.
  - FIELD VERIFY ALL DUCTWORK AND AIR DEVICES OF EXISTING AIR HANDLING UNITS ALONG WITH RETURN, EXHAUST, AND MAKE-UP AIRWORK. EVERY EFFORT HAS BEEN MADE TO SHOW THE APPROXIMATE LOCATIONS AND CONNECTIONS TO THE EXISTING DUCT, AIR DEVICES, EQUIPMENT AND OTHER APPARATUS RELATED TO THIS PHASE OF WORK.
  - PATCH ALL WALLS DISTURBED DUE TO THE DEMOLITION WORK THAT ARE TO REMAIN. FINISH ALL PATCH WORK TO MATCH ADJACENT AREA AND FIRE RATING.
  - CONTRACTOR SHALL COVER AND PROTECT ALL EXISTING EQUIPMENT (COMPUTERS, PRINTERS, ETC.) PRESENT IN CLASSROOM OR OTHER AREAS PRIOR TO ANY DEMOLITION.

- MECHANICAL DEMOLITION KEYED NOTES:**
- TYPICAL OF CLASSROOM WITH OUTSIDE AIR FROM INTAKE LOUVER ON EXTERIOR WALL. REFER TO 2/MD2.11A.
  - TYPICAL OF CLASSROOM WITH OUTSIDE AIR DUCTWORK FROM AN INTAKE HOOD ON ROOF. REFER TO 3/MD2.11A.
  - DEMOLISH EXISTING CONDENSING UNIT IN ITS ENTIRETY. REMOVE ALL REFRIGERANT PIPING TO EXISTING FAN COIL UNIT AND REMOVE ASSOCIATED DISCONNECT. TEMPORARILY SEAL REMAINING WALL PENETRATIONS TO BE REUSED. EXISTING HOUSEKEEPING PAD SHALL REMAIN. CONTRACTOR SHALL REFER TO MECHANICAL DEMOLITION FLOOR PLAN FOR LOCATION OF CORRESPONDING CONDENSING UNIT TO DETERMINE FULL EXTENT OF DEMOLITION FROM CONDENSING UNIT TO ASSOCIATED INDOOR FAN COIL UNIT.
  - DEMOLISH EXISTING CONDENSING UNIT ON ROOF IN ITS ENTIRETY. REMOVE ALL REFRIGERANT PIPING TO EXISTING FAN COIL UNIT AND REMOVE ASSOCIATED DISCONNECT. TEMPORARILY SEAL REMAINING ROOF PENETRATIONS TO BE REUSED. EXISTING UNIT SUPPORT SHALL BE REMOVED. CONTRACTOR SHALL REFER TO MECHANICAL DEMOLITION FLOOR PLAN FOR LOCATION OF CORRESPONDING CONDENSING UNIT TO DETERMINE FULL EXTENT OF DEMOLITION FROM CONDENSING UNIT TO ASSOCIATED INDOOR FAN COIL UNIT WITH OUTDOOR CONDENSING UNIT.
  - DEMOLISH EXISTING FAN COIL UNIT. DEMOLISH EXISTING THERMOSTAT. EXISTING MAIN CONDENSATE DRAIN LINE SHALL REMAIN. CONDENSATE PIPING FROM FAN COIL UNIT TO THE MAIN CONDENSATE LINE SHALL BE REMOVED. DEMOLISH EXISTING REFRIGERANT PIPING TO ASSOCIATED CONDENSING UNIT. DEMOLISH FLEXIBLE CONNECTION AND DUCT AND SUPPLY DUCTWORK UP TO LOCATION INDICATED ON PLAN. EXISTING BPI DEVICE (IF INSTALLED) SHALL BE TEMPORARILY REMOVED AND SALVAGED TO BE REINSTALLED. DEMOLISH EXISTING WOOD PLATFORM. ALL DOWNSTREAM SUPPLY DUCTWORK AND AIR DEVICES SHALL REMAIN. CONTRACTOR SHALL FIELD VERIFY CORRESPONDING INDOOR FAN COIL UNIT WITH OUTDOOR CONDENSING UNIT.
  - EXISTING SUPPLY AIR GRILLE AND RETURN AIR GRILLE ON WALL SHALL REMAIN.
  - DEMOLISH EXISTING OUTSIDE AIR DUCT AND EXISTING INTAKE LOUVER AND EXISTING DAMPER. CONTRACTOR SHALL SEAL/PATCH/INSULATE WITH FACE BRICK TO MATCH EXISTING.
  - DEMOLISH EXISTING OUTSIDE AIR DUCTWORK FROM WOODEN PLATFORM TO EXISTING INTAKE HOOD ON ROOF.
  - DEMOLISH EXISTING OUTSIDE AIR INTAKE HOOD. TEMPORARILY SEAL OPENING. REFER TO MECHANICAL DEMOLITION PLAN FOR OUTSIDE AIR DUCTWORK ROUTING TO INTAKE HOOD.



**REVISION:**

No.	DATE	DESCRIPTION
1	05/26/2022	ADDENDUM 1



**EDINBURG CONSOLIDATED INDEPENDENT SCHOOL DISTRICT**  
**CAYETANO CAVAZOS ES - HVAC IMPROVEMENTS**  
 1501 FREDDY GONZALEZ DR, MCALLEN, TX 78504

DATE: 05/05/2022  
 DRAWN BY: DBR  
 CHECKED BY: DBR  
 PROJECT NUMBER: 218007.005  
 SHEET TITLE:

**LEVEL 1 MECHANICAL PLAN - DEMOLITION - AREA A**

SHEET NUMBER:

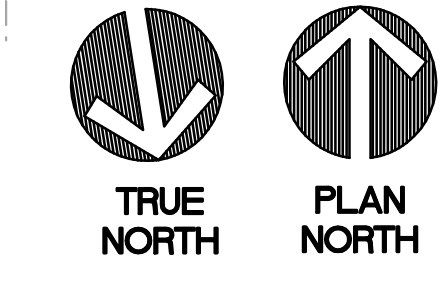
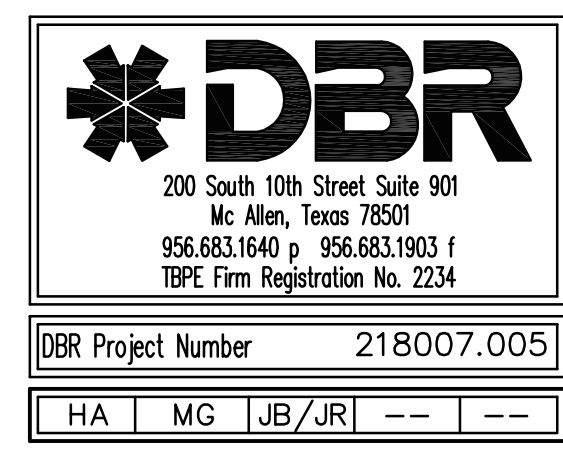

MD2.11A

Plotted: May 26, 2022, 11:40 AM by user: mcam... Sheet: 6/24/2022 by user: mcam... C:\Users\mgomez\OneDrive\Documents\218007\MD2.11A



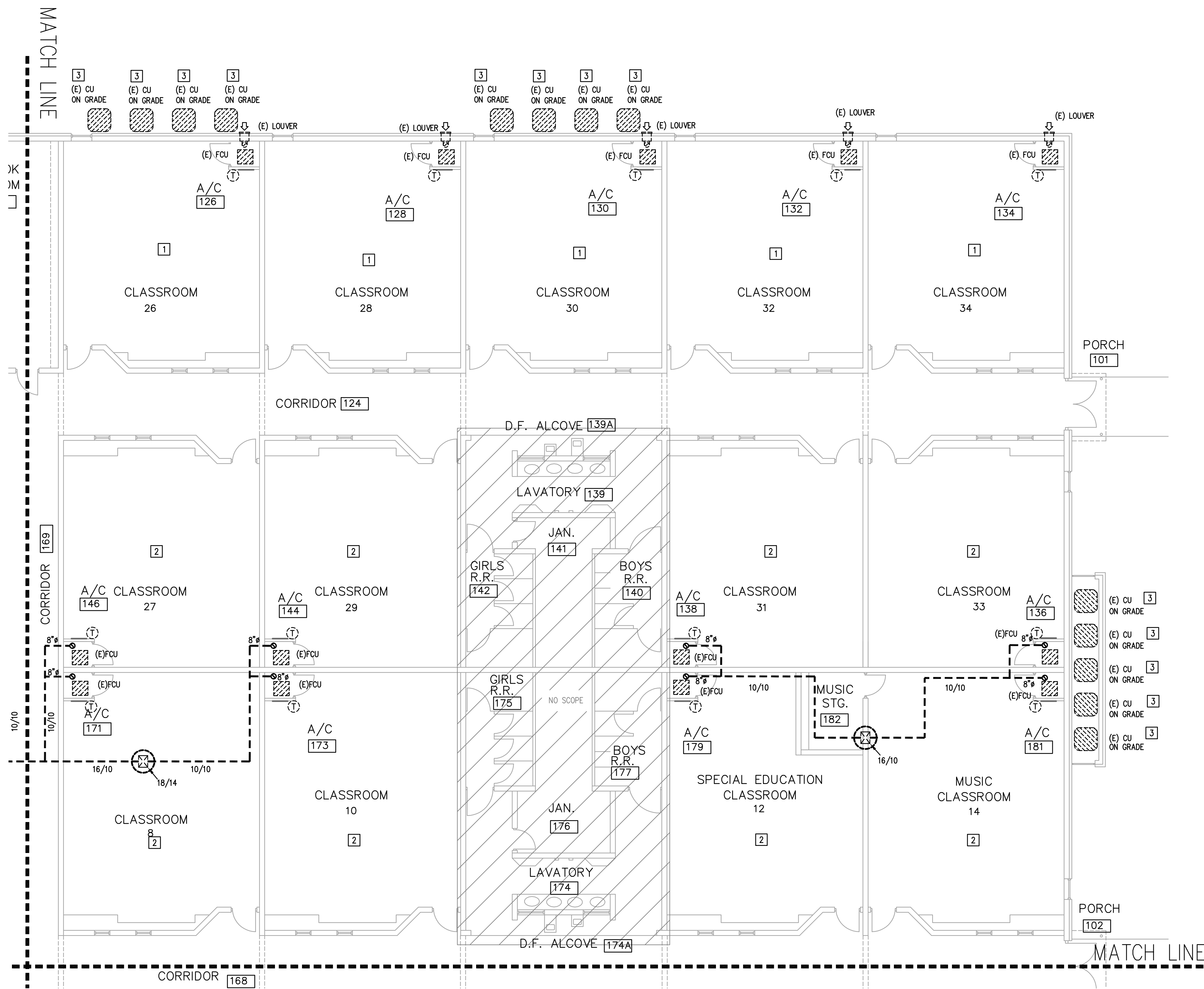

1 LEVEL 1 MECHANICAL PLAN - DEMOLITION - AREA B  
MD2.12B 1/8" = 1'-0"

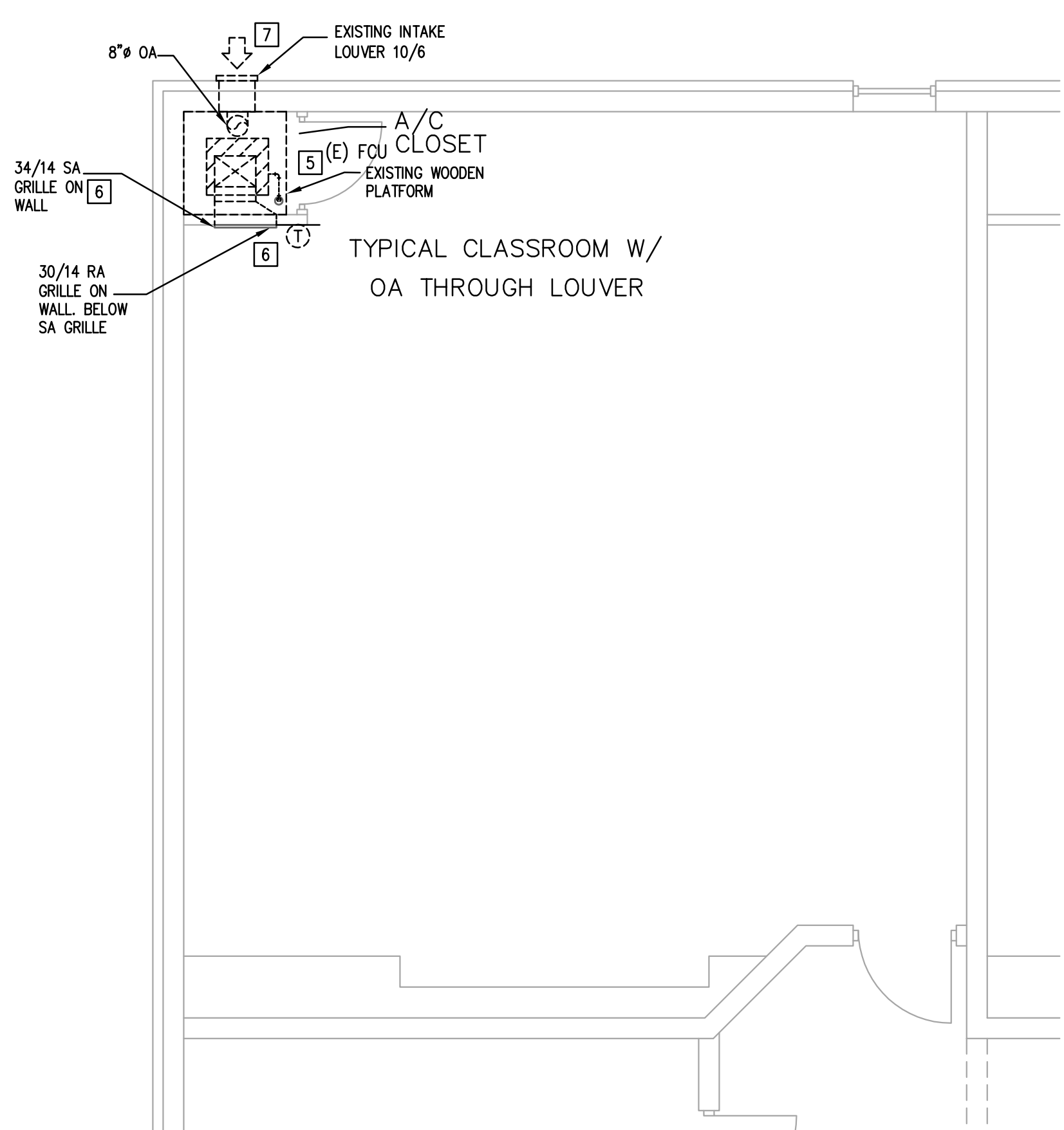

2 TYPICAL MECHANICAL PLAN - DEMOLITION - LOUVER INTAKE - AREA B  
MD2.12B 1/4" = 1'-0"

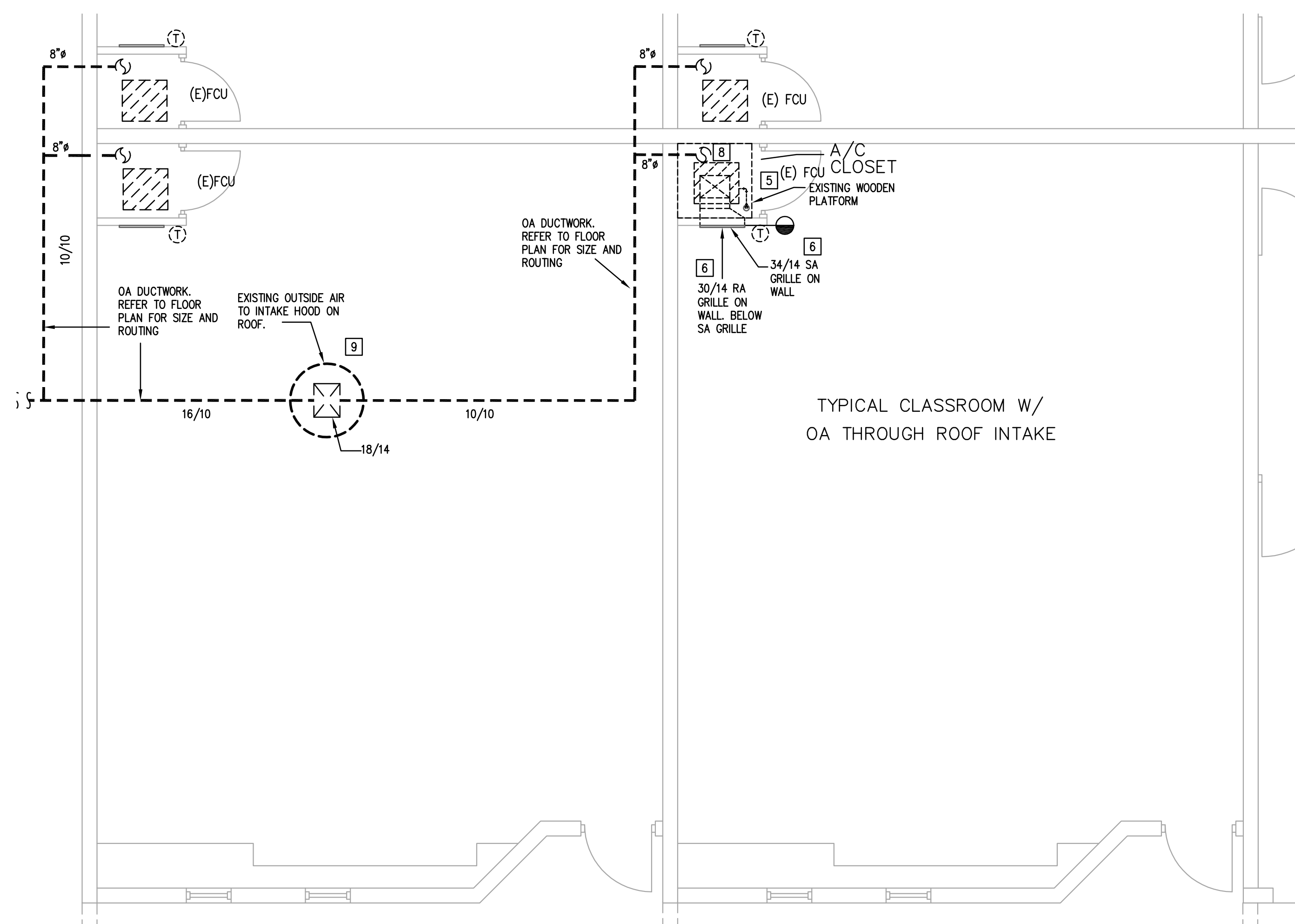

3 TYPICAL MECHANICAL PLAN - DEMOLITION - ROOF INTAKE - AREA B  
MD2.12B 1/4" = 1'-0"

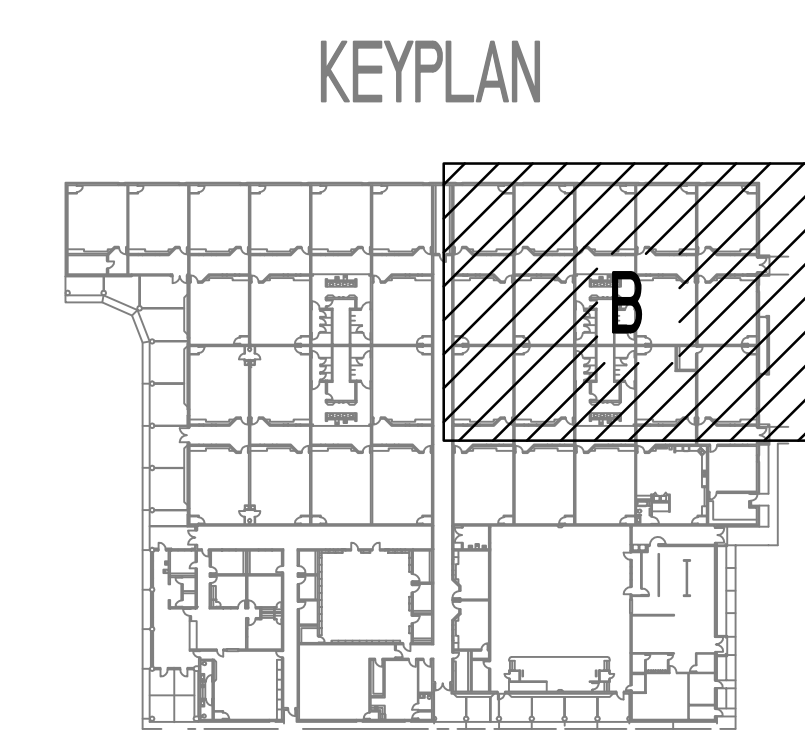

- MECHANICAL DEMOLITION GENERAL NOTES:**
- IT IS THE CONTRACTOR'S RESPONSIBILITY TO HAVE VERIFIED EXISTING JOBSITE CONDITIONS DURING THE BIDDING PERIOD SO THEY WILL HAVE DISCOVERED THE FULL SCOPE OF WORK INVOLVED WITH THE MODIFICATION OF THIS EXISTING SPACE. THE SCOPE OF THE WORK SHALL INCLUDE ALL MATERIALS FOR A COMPLETE INSTALLATION INCLUDING DEVICES, EQUIPMENT, OR APPARATUS WHICH MUST BE REROUTED, RELOCATED, OR REMOVED EITHER TEMPORARILY OR PERMANENTLY, OR WHICH MUST BE PROVIDED TO ACCOMMODATE THE INDICATED REWORKING. NOT ALL EXISTING CONDITIONS ARE NECESSARILY INDICATED ON THE DRAWINGS. ALL HVAC SHOWING ARE TAKEN FROM AS-BUILT HARD COPY AND MUST BE FIELD VERIFIED. CONTRACTOR SHALL ADJUST FINAL EQUIPMENT LOCATION PRIOR TO INSTALLATION TO ACCOMMODATE EXISTING ROOF-MOUNTED EQUIPMENT AND OTHER ROOF ACCESSORIES. AS A RESULT OF SUCH ADJUSTMENTS, THE CONTRACTOR SHALL INCLUDE IN BASE BID ADDITIONAL DUCTWORK/PIPING REQUIRED TO MAKE FINAL EQUIPMENT CONNECTIONS.
  - WHEN AN EQUIPMENT IS IDENTIFIED TO BE REMOVED, THE OWNER HAS FIRST RIGHT OF REFUSAL BEFORE DISPOSING OF THAT EQUIPMENT. PROVIDE OWNER ONE WEEK NOTICE PRIOR TO DEMOLITION. EXISTING MECHANICAL EQUIPMENT, DUCTWORK, AND PIPING SHOWN ON PLANS HAVE BEEN OBTAINED FROM THE ORIGINAL CONSTRUCTION DRAWINGS AND ARE SCHEMATIC ONLY. FIELD VERIFY EXISTING SIZES AND LOCATIONS BEFORE DEMOLITION. CONTRACTOR SHALL NOTIFY ENGINEER OF ALL DISCREPANCIES BETWEEN EXISTING DUCTWORK AND DUCTWORK SHOWN ON DRAWINGS, WHICH MAY REQUIRE MODIFICATIONS (PRIOR TO FABRICATION OF ANY DUCTWORK).
  - FIELD VERIFY ALL DUCTWORK AND AIR DEVICES OF EXISTING AIR HANDLING UNITS ALONG WITH RETURN, EXHAUST, AND MAKE-UP AIR DUCTWORK. EVERY EFFORT HAS BEEN MADE TO SHOW THE APPROXIMATE LOCATIONS AND CONNECTIONS TO THE EXISTING DUCT, AIR DEVICES, EQUIPMENT AND OTHER APPARATUS RELATED TO THIS PHASE OF WORK.
  - PATCH ALL WALLS DISTURBED DUE TO THE DEMOLITION WORK THAT ARE TO REMAIN. FINISH ALL PATCH WORK TO MATCH ADJACENT AREA AND FIRE RATINGS.
  - CONTRACTOR SHALL COVER AND PROTECT ALL EXISTING EQUIPMENT (COMPUTERS, PRINTERS, ETC.) PRESENT IN CLASSROOM OR OTHER AREAS PRIOR TO ANY DEMOLITION.
- MECHANICAL DEMOLITION KEYED NOTES:**
- TYPICAL OF CLASSROOM WITH OUTSIDE AIR FROM INTAKE LOUVER ON EXTERIOR WALL. REFER TO 2/MD2.12B.
  - TYPICAL OF CLASSROOM WITH OUTSIDE AIR DUCTWORK FROM AN INTAKE HOOD ON ROOF. REFER TO 3/MD2.12B.
  - DEMOLISH EXISTING CONDENSING UNIT IN ITS ENTIRETY. REMOVE ALL REFRIGERANT PIPING TO EXISTING FAN COIL UNIT AND REMOVE ASSOCIATED DISCONNECT. TEMPORARILY SEAL REMAINING WALL PENETRATIONS TO BE REUSED. EXISTING HOUSEKEEPING PAD SHALL REMAIN. CONTRACTOR SHALL REFER TO MECHANICAL DEMOLITION FLOOR PLAN FOR LOCATION OF CORRESPONDING CONDENSING UNIT TO DETERMINE FULL EXTENT OF DEMOLITION FROM CONDENSING UNIT TO ASSOCIATED INDOOR FAN COIL UNIT. CONTRACTOR SHALL FIELD VERIFY CORRESPONDING INDOOR FAN COIL UNIT WITH OUTDOOR CONDENSING UNIT.
  - DEMOLISH EXISTING CONDENSING UNIT ON ROOF IN ITS ENTIRETY. REMOVE ALL REFRIGERANT PIPING TO EXISTING FAN COIL UNIT AND REMOVE ASSOCIATED DISCONNECT. TEMPORARILY SEAL REMAINING ROOF PENETRATIONS TO BE REUSED. EXISTING UNIT SUPPORT SHALL BE REMOVED. CONTRACTOR SHALL REFER TO MECHANICAL DEMOLITION FLOOR PLAN FOR LOCATION OF CORRESPONDING CONDENSING UNIT TO DETERMINE FULL EXTENT OF DEMOLITION FROM CONDENSING UNIT TO ASSOCIATED INDOOR FAN COIL UNIT. CONTRACTOR SHALL FIELD VERIFY CORRESPONDING INDOOR FAN COIL UNIT WITH OUTDOOR CONDENSING UNIT.
  - DEMOLISH EXISTING FAN COIL UNIT. DEMOLISH EXISTING THERMOSTAT. EXISTING MAIN CONDENSATE DRAIN LINE SHALL REMAIN. CONDENSATE PIPING FROM FAN COIL UNIT TO THE MAIN CONDENSATE LINE SHALL BE REMOVED. DEMOLISH EXISTING REFRIGERANT PIPING TO ASSOCIATED CONDENSING UNIT. DEMOLISH FLEXIBLE CONNECTION AND DUCT AND SUPPLY DUCTWORK UP TO LOCATION INDICATED ON PLAN. EXISTING BPI DEVICE (IF INSTALLED) SHALL BE TEMPORARILY REMOVED AND SALVAGED TO BE REINSTALLED. DEMOLISH EXISTING WOOD PLATFORM. ALL DOWNSTREAM SUPPLY DUCTWORK AND AIR DEVICES SHALL REMAIN. CONTRACTOR SHALL FIELD VERIFY CORRESPONDING INDOOR FAN COIL UNIT WITH OUTDOOR CONDENSING UNIT.
  - EXISTING SUPPLY AIR GRILLE AND RETURN AIR GRILLE ON WALL SHALL REMAIN.
  - DEMOLISH EXISTING OUTSIDE AIR DUCT AND EXISTING INTAKE LOUVER AND EXISTING DAMPER. CONTRACTOR SHALL SEAL/PATCH/INSULATE WITH FACE BRICK TO MATCH EXISTING.
  - DEMOLISH EXISTING OUTSIDE AIR DUCTWORK FROM WOODEN PLATFORM TO EXISTING INTAKE HOOD ON ROOF.
  - DEMOLISH EXISTING OUTSIDE AIR INTAKE HOOD. TEMPORARILY SEAL OPENING. REFER TO MECHANICAL DEMOLITION PLAN FOR OUTSIDE AIR DUCTWORK ROUTING TO INTAKE HOOD.



**REVISION:**

No.	DATE	DESCRIPTION
1	05/26/2022	ADDENDUM 1



EDINBURG CONSOLIDATED INDEPENDENT SCHOOL DISTRICT  
**CAYETANO CAVAZOS ES - HVAC IMPROVEMENTS**  
 1501 FREDDY GONZALEZ DR, MCALLEN, TX 78504

DATE: 05/05/2022  
 DRAWN BY: DBR  
 CHECKED BY: DBR  
 PROJECT NUMBER: 218007.005  
 SHEET TITLE: LEVEL 1 MECHANICAL PLAN - DEMOLITION - AREA B  
 SHEET NUMBER: MD2.12B

Plotted: May 26, 2022, 11:44 AM by user: mcampano - Sheet: 6/50/2022 by user: mcampano  
 C:\Users\mcampano\Documents\218007.005 - Edinburg Consolidated Independent School District HVAC Improvements - CDES\Project Files\Drawings\04-218007-F02.dwg

Plotted: May 26, 2022, 11:49 AM by user: mcam...  
 C:\Users\mgarcia\OneDrive\Documents\Drawings\MD2-18007-005.dwg

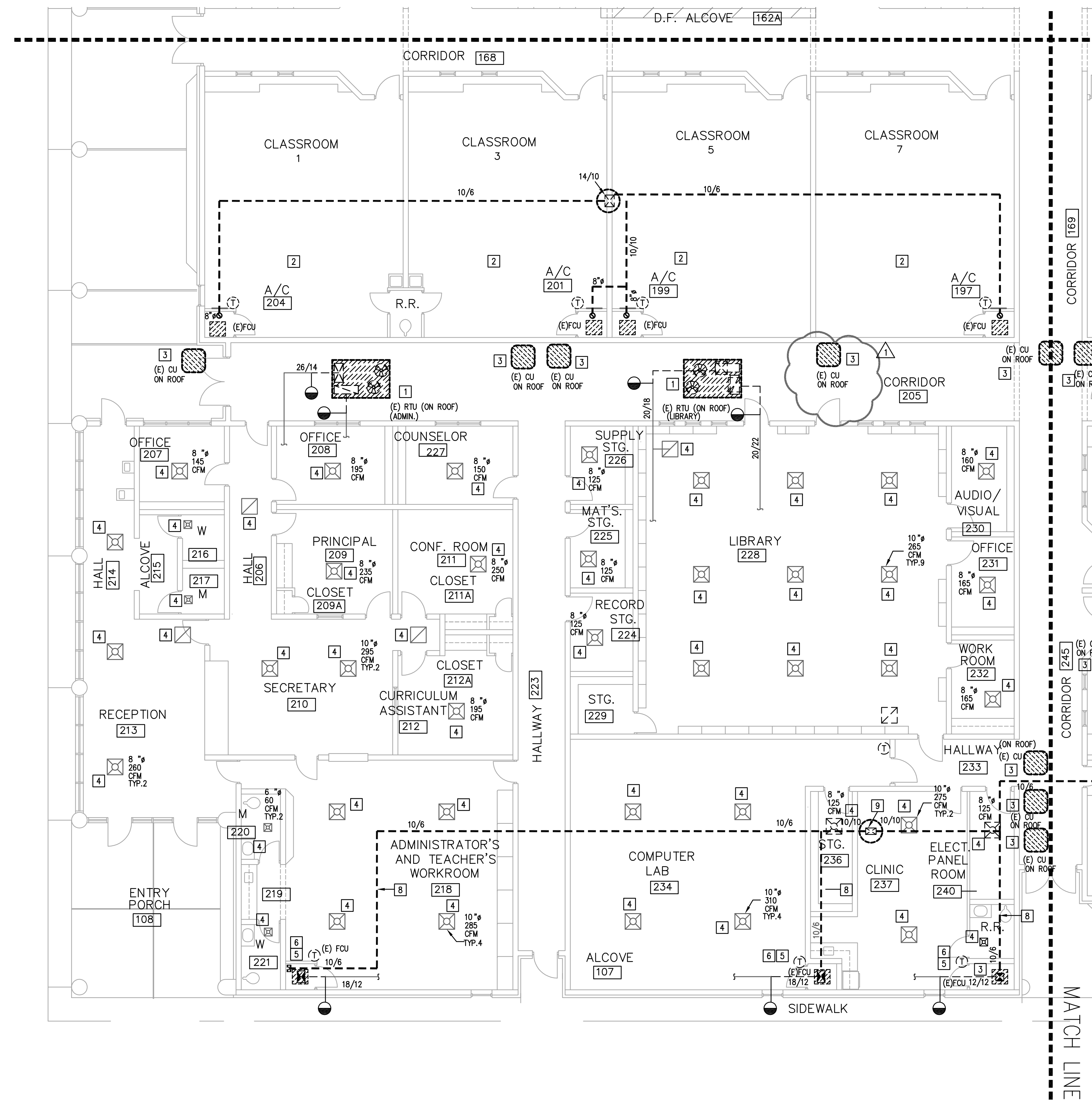

**1** LEVEL 1 MECHANICAL PLAN - DEMOLITION - AREA C  
 MD2.13C 1/8"=1'-0"

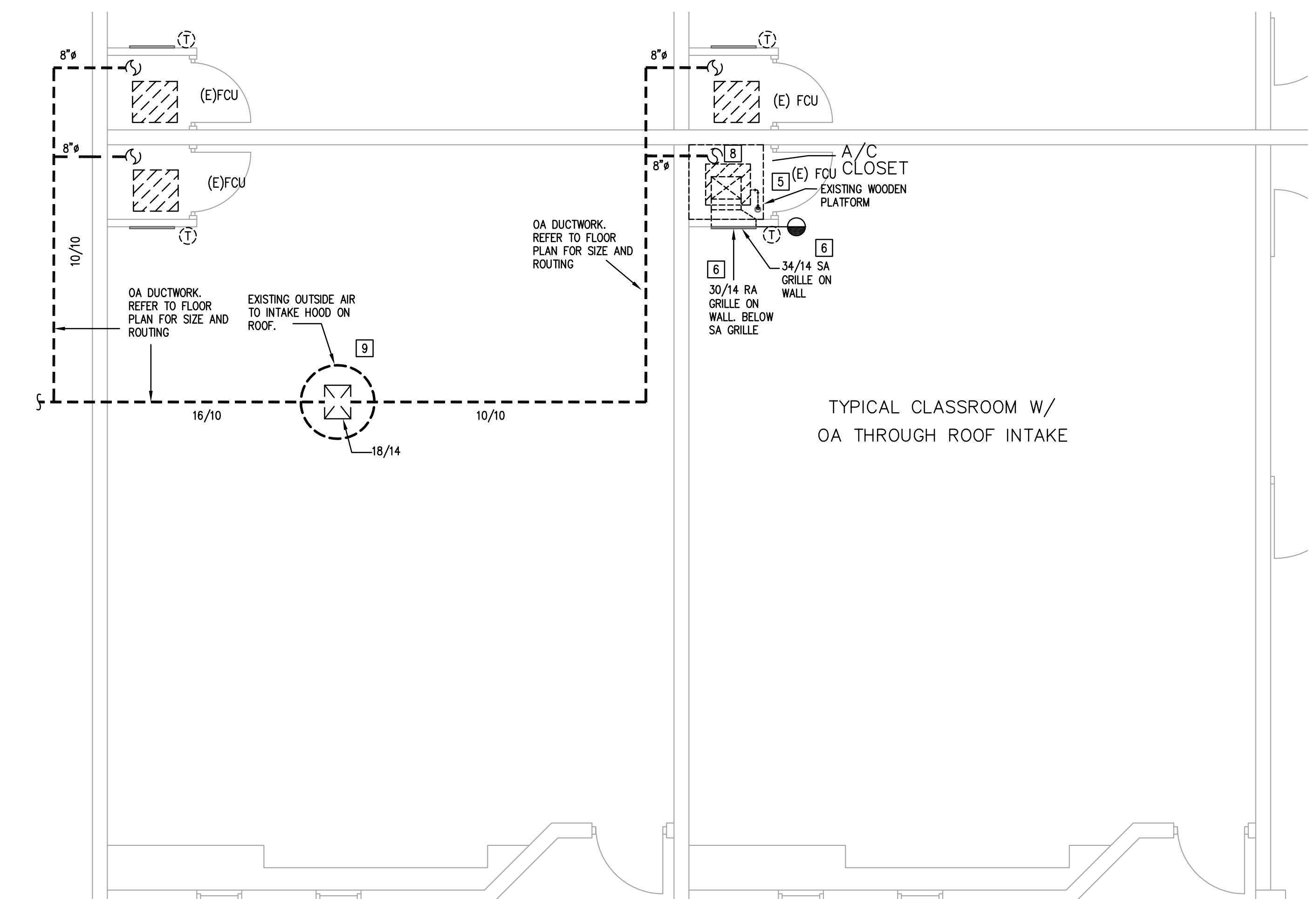

**2** TYPICAL MECHANICAL PLAN - DEMOLITION - ROOF INTAKE - AREA C  
 MD2.13C 1/4"=1'-0"

- MECHANICAL DEMOLITION GENERAL NOTES:**
- IT IS THE CONTRACTOR'S RESPONSIBILITY TO HAVE VERIFIED EXISTING JOBSITE CONDITIONS DURING THE BIDDING PERIOD SO THEY WILL HAVE DISCOVERED THE FULL SCOPE OF WORK INVOLVED WITH THE MODIFICATION OF THIS EXISTING SPACE. THE SCOPE OF THE WORK SHALL INCLUDE ALL MATERIALS FOR A COMPLETE INSTALLATION INCLUDING DEVICES, EQUIPMENT, OR APPARATUS WHICH MUST BE RELOCATED, RELOCATED, OR REMOVED EITHER TEMPORARILY OR PERMANENTLY, OR WHICH MUST BE PROVIDED TO ACCOMMODATE THE INDICATED REMODELING. NOT ALL EXISTING CONDITIONS ARE NECESSARILY INDICATED ON THE DRAWINGS. ALL HVAC SHOWING ARE TAKEN FROM AS-BUILT HARD COPY AND MUST BE FIELD VERIFIED. CONTRACTOR SHALL ADJUST FINAL EQUIPMENT LOCATION PRIOR INSTALLATION TO ACCOMMODATE EXISTING ROOF-MOUNTED EQUIPMENT AND OTHER ROOF ACCESSORIES. AS A RESULT OF SUCH ADJUSTMENTS, THE CONTRACTOR SHALL INCLUDE IN BASE BID ADDITIONAL DUCTWORK/PIPING REQUIRED TO MAKE FINAL EQUIPMENT CONNECTIONS.
  - WHEN AN EQUIPMENT IS IDENTIFIED TO BE REMOVED, THE OWNER HAS FIRST RIGHT OF REFUSAL BEFORE DISPOSING OF THAT EQUIPMENT. PROVIDE OWNER ONE WEEK NOTICE PRIOR TO DEMOLITION. EXISTING MECHANICAL EQUIPMENT, DUCTWORK, AND PIPING SHOWN ON PLANS HAVE BEEN OBTAINED FROM THE ORIGINAL CONSTRUCTION DRAWINGS AND ARE SCHEMATIC ONLY. FIELD VERIFY EXISTING SIZES AND LOCATIONS BEFORE DEMOLITION. CONTRACTOR SHALL NOTIFY ENGINEER OF ALL DISCREPANCIES BETWEEN EXISTING DUCTWORK AND DUCTWORK SHOWN ON DRAWINGS, WHICH MAY REQUIRE INDICATIONS (PRIOR TO FABRICATION) OF ANY DUCTWORK.
  - FIELD VERIFY ALL DUCTWORK AND AIR DEVICES OF EXISTING AIR HANDLING UNITS ALONG WITH RETURN, EXHAUST, AND MAKE-UP AIR DUCTWORK. EVERY EFFORT HAS BEEN MADE TO SHOW THE APPROXIMATE LOCATIONS AND CONNECTIONS TO THE EXISTING DUCT, AIR DEVICES, EQUIPMENT AND OTHER APPARATUS RELATED TO THIS PHASE OF WORK.
  - PATCH ALL WALLS DISTURBED DUE TO THE DEMOLITION WORK THAT ARE TO REMAIN. FINISH ALL PATCH WORK TO MATCH ADJACENT AREA AND FIRE RATING.
  - CONTRACTOR SHALL COVER AND PROTECT ALL EXISTING EQUIPMENT (COMPUTERS, PRINTERS, ETC.) PRESENT IN CLASSROOM OR OTHER AREAS PRIOR TO ANY DEMOLITION.
- MECHANICAL DEMOLITION KEYED NOTES:**
- DEMOLISH EXISTING ROOFTOP UNIT AND ELECTRICAL DISCONNECT. EXISTING ROOF CURB SHALL REMAIN. DEMOLISH EXISTING SUPPLY AND EXISTING RETURN DUCTWORK UP TO LOCATION INDICATED ON PLAN. TEMPORARILY CAP/SEAL CURB. REMOVE ASSOCIATED THERMOSTAT AND CONDENSATE PIPING UP TO LOCATION OF TERMINATION. TEMPORARILY CAP/SEAL CONDENSATE PIPE PENETRATION THROUGH ROOF. CONTRACTOR SHALL FIELD VERIFY CONDENSATE ROUTING.
  - TYPICAL OF CLASSROOM WITH OUTSIDE AIR DUCTWORK FROM AN INTAKE HOOD ON ROOF. REFER TO 2/MD2.13C.
  - DEMOLISH EXISTING CONDENSING UNIT ON ROOF IN ITS ENTIRETY. REMOVE ALL REFRIGERANT PIPING TO EXISTING FAN COIL UNIT AND REMOVE ASSOCIATED DISCONNECT. TEMPORARILY SEAL REMAINING ROOF PENETRATION TO BE REUSED. EXISTING UNIT SUPPORT SHALL BE REMOVED. CONTRACTOR SHALL REFER TO MECHANICAL DEMOLITION FLOOR PLAN FOR LOCATION OF CORRESPONDING CONDENSING UNIT TO DETERMINE FULL EXTENT OF DEMOLITION FROM CONDENSING UNIT TO ASSOCIATED INDOOR FAN COIL UNIT. CONTRACTOR SHALL FIELD VERIFY CORRESPONDING INDOOR FAN COIL UNIT WITH OUTDOOR CONDENSING UNIT.
  - EXISTING AIR DEVICE SHALL REMAIN.
  - DEMOLISH EXISTING FAN COIL UNIT. DEMOLISH EXISTING THERMOSTAT. EXISTING MAIN CONDENSATE DRAIN LINE SHALL REMAIN. CONDENSATE PIPING FROM FAN COIL UNIT TO THE MAIN CONDENSATE LINE SHALL BE REMOVED. DEMOLISH EXISTING REFRIGERANT PIPING TO ASSOCIATED CONDENSING UNIT. DEMOLISH FLEXIBLE CONNECTION AND DUCT AND SUPPLY DUCTWORK UP TO LOCATION INDICATED ON PLAN. EXISTING BPI DEVICE (IF INSTALLED) SHALL BE TEMPORARILY REMOVED AND SALVAGED TO BE REINSTALLED. DEMOLISH EXISTING WOOD PLATFORM. ALL DOWNSTREAM SUPPLY DUCTWORK AND AIR DEVICES SHALL REMAIN. CONTRACTOR SHALL FIELD VERIFY CORRESPONDING INDOOR FAN COIL UNIT WITH OUTDOOR CONDENSING UNIT.
  - EXISTING SUPPLY AIR GRILLE AND RETURN AIR GRILLE ON WALL SHALL REMAIN.
  - NOTE NOT USED.
  - DEMOLISH EXISTING OUTSIDE AIR DUCTWORK FROM WOODEN PLATFORM TO EXISTING INTAKE HOOD ON ROOF.



REVISION	No.	DATE	DESCRIPTION
	1	05/26/2022	ADDENDUM 1



**EDINBURG CONSOLIDATED INDEPENDENT SCHOOL DISTRICT**  
**CAYETANO CAVAZOS ES - HVAC IMPROVEMENTS**  
 1501 FREDDY GONZALEZ DR, MCALLEN, TX 78504

DATE: 05/05/2022  
 DRAWN BY: DBR  
 CHECKED BY: DBR  
 PROJECT NUMBER: 218007.005  
 SHEET TITLE: LEVEL 1 MECHANICAL PLAN - DEMOLITION - AREA C  
 SHEET NUMBER: MD2.13C

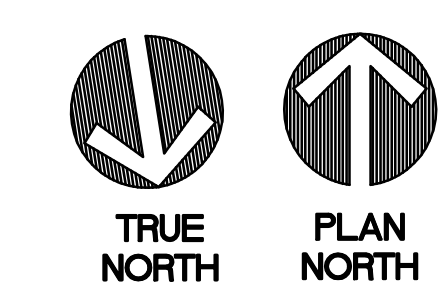
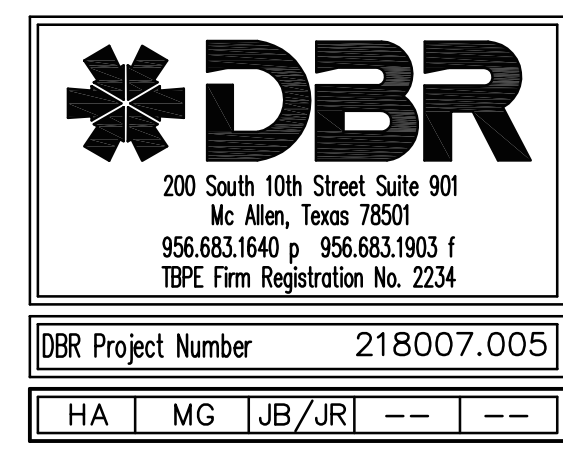
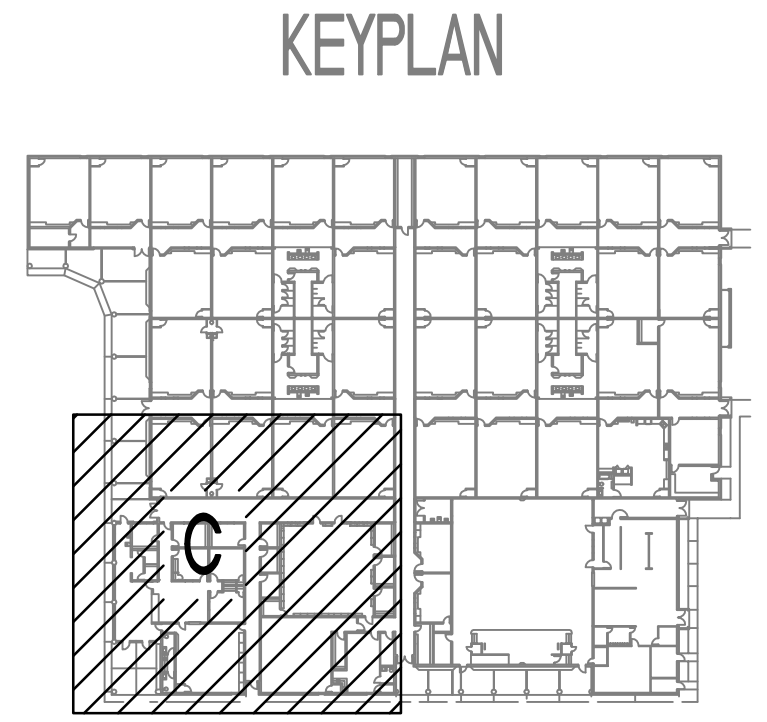

DBR Project Number	218007.005				
HA	MG	UB	JR	---	---

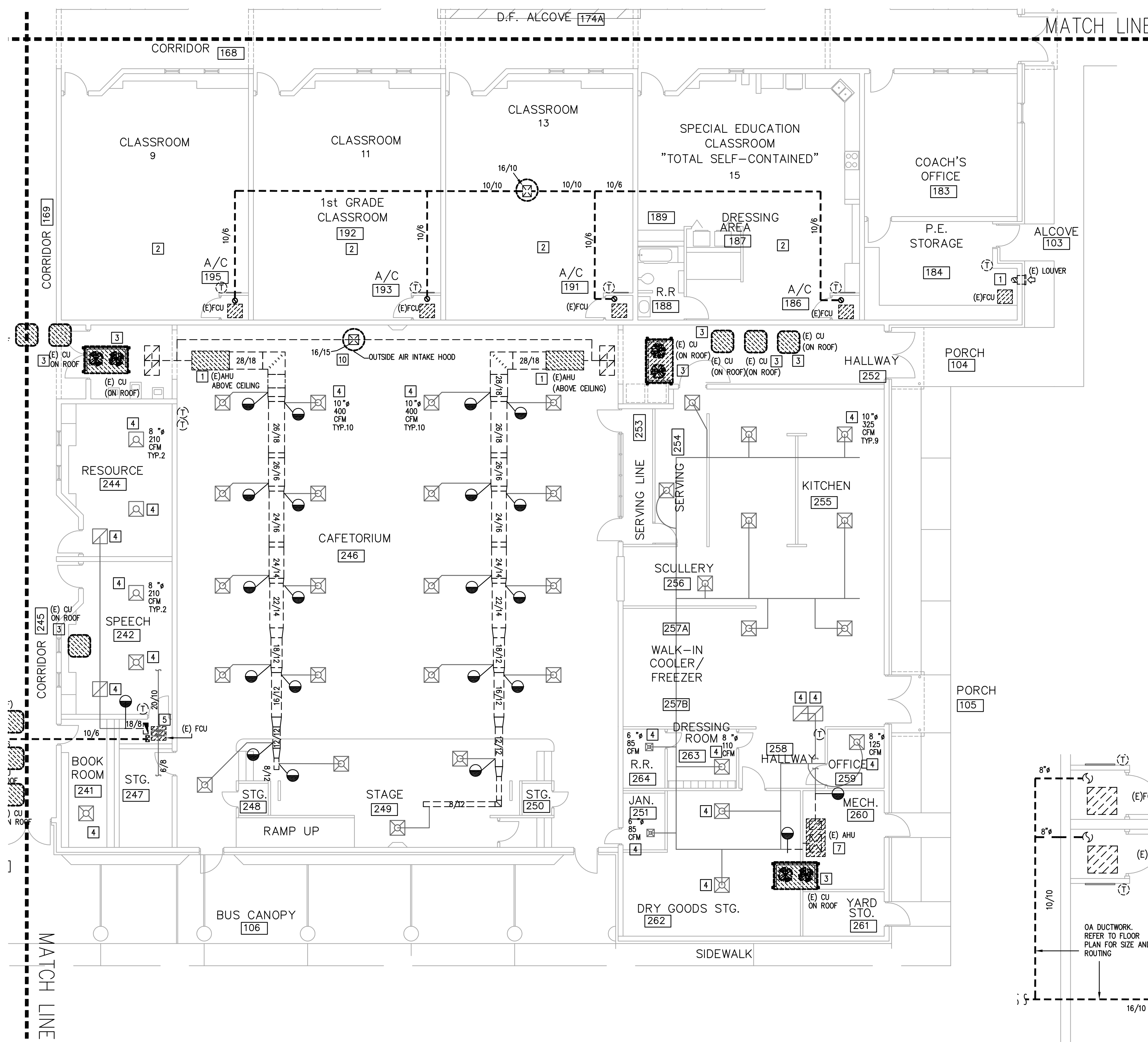

**1 LEVEL 1 MECHANICAL PLAN - DEMOLITION - AREA D**  
 1/8" = 1'-0"

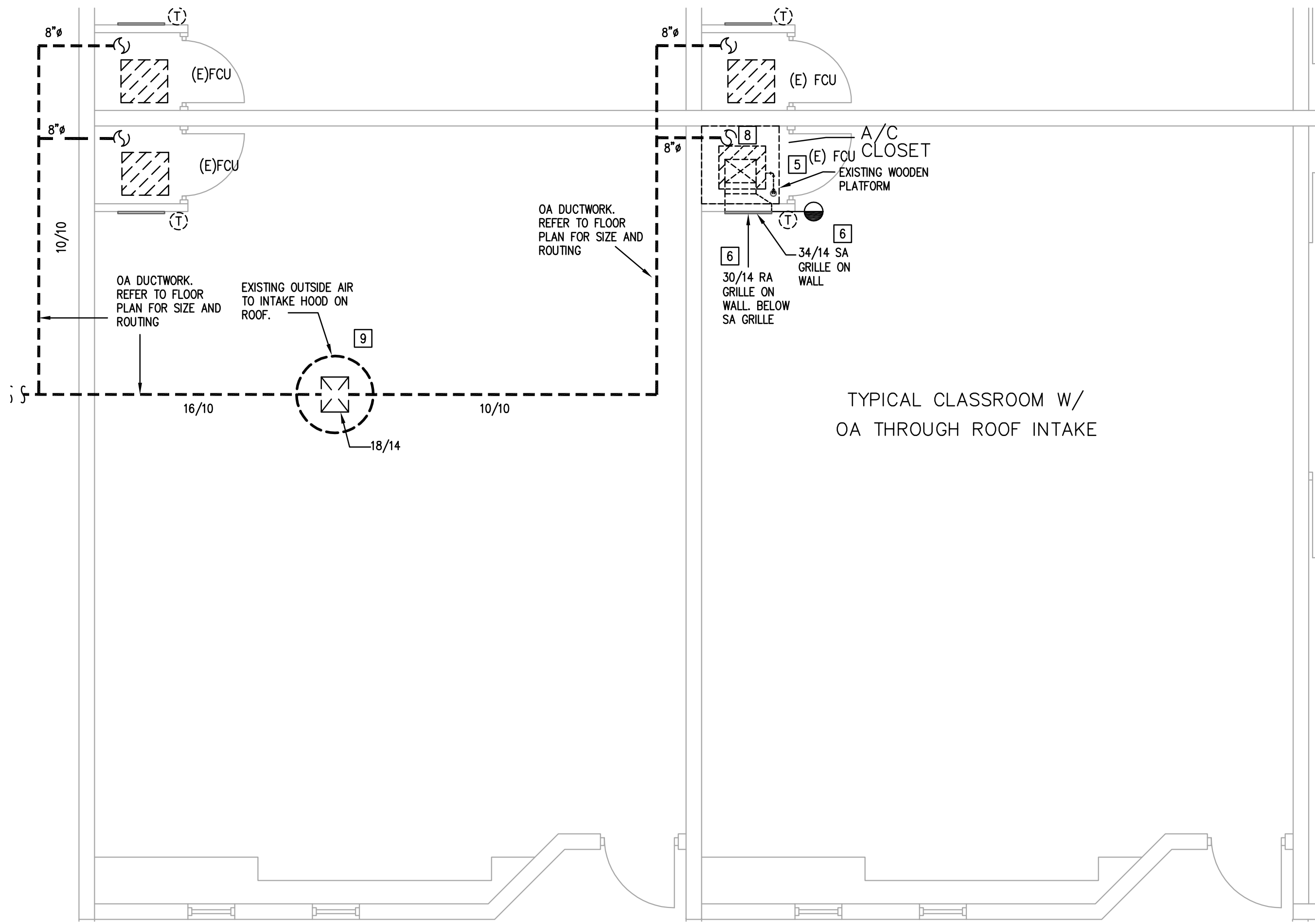

**2 TYPICAL MECHANICAL PLAN - DEMOLITION - ROOF INTAKE - AREA D**  
 1/4" = 1'-0"

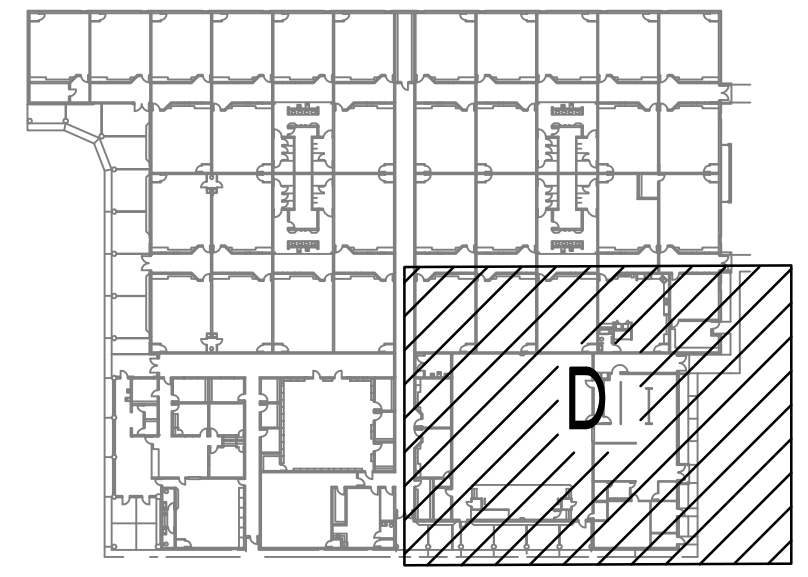

- MECHANICAL DEMOLITION GENERAL NOTES:**
- IT IS THE CONTRACTOR'S RESPONSIBILITY TO HAVE VERIFIED EXISTING JOBSITE CONDITIONS DURING THE BIDDING PERIOD SO THEY WILL HAVE DISCOVERED THE FULL SCOPE OF WORK INVOLVED WITH THE MODIFICATION OF THIS EXISTING SPACE. THE SCOPE OF THE WORK SHALL INCLUDE ALL MATERIALS FOR A COMPLETE INSTALLATION INCLUDING DEVICES, EQUIPMENT, OR APPARATUS WHICH MUST BE RELOCATED, OR REMOVED EITHER TEMPORARILY OR PERMANENTLY, OR WHICH MUST BE PROVIDED TO ACCOMMODATE THE INDICATED REMODELING. NOT ALL EXISTING CONDITIONS ARE NECESSARILY INDICATED ON THE DRAWINGS. ALL HVAC SHOWING ARE TAKEN FROM AS-BUILT HARD COPY AND MUST BE VERIFIED. CONTRACTOR SHALL ADJUST FINAL EQUIPMENT LOCATION PRIOR TO INSTALLATION TO ACCOMMODATE EXISTING ROOF-MOUNTED EQUIPMENT AND OTHER ROOF ACCESSORIES. AS A RESULT OF SUCH ADJUSTMENTS, THE CONTRACTOR SHALL INCLUDE IN BASE BID ADDITIONAL DUCTWORK/PIPING REQUIRED TO MAKE FINAL EQUIPMENT CONNECTIONS.
  - WHEN AN EQUIPMENT IS IDENTIFIED TO BE REMOVED, THE OWNER HAS FIRST RIGHT OF REFUSAL BEFORE DISPOSING OF THAT EQUIPMENT. PROVIDE OWNER ONE WEEK NOTICE PRIOR TO DEMOLITION. EXISTING MECHANICAL EQUIPMENT, AND PIPING SHOWN ON PLANS HAVE BEEN OBTAINED FROM THE ORIGINAL CONSTRUCTION DRAWINGS AND ARE SCHEMATIC ONLY. FIELD VERIFY EXISTING SIZES AND LOCATIONS BEFORE DEMOLITION. CONTRACTOR SHALL NOTIFY ENGINEER OF ALL DISCREPANCIES BETWEEN EXISTING DUCTWORK AND DUCTWORK SHOWN ON DRAWINGS, WHICH MAY REQUIRE MODIFICATIONS (PRIOR TO FABRICATION OF ANY DUCTWORK).
  - FIELD VERIFY ALL DUCTWORK AND AIR DEVICES OF EXISTING AIR HANDLING UNITS ALONG WITH RETURN, EXHAUST, AND MAKE-UP AIR DUCTWORK. EVERY EFFORT HAS BEEN MADE TO SHOW THE APPROXIMATE LOCATIONS AND CONNECTIONS TO THE EXISTING DUCT, AIR DEVICES, EQUIPMENT AND OTHER APPARATUS RELATED TO THIS PHASE OF WORK.
  - PATCH ALL WALLS DISTURBED DUE TO THE DEMOLITION WORK THAT ARE TO REMAIN. FINISH ALL PATCH WORK TO MATCH ADJACENT AREA AND FIRE RATING.
  - CONTRACTOR SHALL COVER AND PROTECT ALL EXISTING EQUIPMENT (COMPUTERS, PRINTERS, ETC.) PRESENT IN CLASSROOM OR OTHER AREAS PRIOR TO ANY DEMOLITION.
- MECHANICAL DEMOLITION KEYED NOTES:**
- DEMOLISH EXISTING SUSPENDED AIR HANDLING UNIT. DEMOLISH CONDENSATE PIPING AND DRAIN PAN. DEMOLISH REFRIGERANT PIPING TO CONDENSING UNIT. DEMOLISH MAIN SUPPLY AIR AND RETURN DUCTWORK. DEMOLISH ASSOCIATED THERMOSTAT AND UNIT SUPPORT SYSTEM. SUPPLY BRANCH DUCTWORK AND AIR DEVICES SHALL REMAIN.
  - TYPICAL OF CLASSROOM WITH OUTSIDE AIR DUCTWORK FROM AN INTAKE HOOD ON ROOF. REFER TO 2 AND 2.140.
  - DEMOLISH EXISTING CONDENSING UNIT ON ROOF IN ITS ENTIRETY. REMOVE ALL REFRIGERANT PIPING TO EXISTING FAN COIL UNIT AND REMOVE ASSOCIATED DISCONNECT. TEMPORARILY SEAL REMAINING ROOF PENETRATION TO BE REUSED. EXISTING UNIT SUPPORT SHALL BE REMOVED. CONTRACTOR SHALL REFER TO MECHANICAL DEMOLITION FLOOR PLAN FOR LOCATION OF CORRESPONDING CONDENSING UNIT TO DETERMINE FULL EXTENT OF DEMOLITION FROM CONDENSING UNIT TO ASSOCIATED INDOOR FAN COIL UNIT. CONTRACTOR SHALL FIELD VERIFY CORRESPONDING INDOOR FAN COIL UNIT WITH OUTDOOR CONDENSING UNIT.
  - EXISTING AIR DEVICES SHALL REMAIN.
  - DEMOLISH EXISTING FAN COIL UNIT. DEMOLISH EXISTING THERMOSTAT. EXISTING MAIN CONDENSATE DRAIN LINE SHALL REMAIN. CONDENSATE PIPING FROM FAN COIL UNIT TO THE MAIN CONDENSATE LINE SHALL BE REMOVED. DEMOLISH EXISTING REFRIGERANT PIPING TO ASSOCIATED CONDENSING UNIT. DEMOLISH FLEXIBLE CONNECTION AND DUCT AND SUPPLY DUCTWORK UP TO LOCATION INDICATED ON PLAN. EXISTING SPLIT DEVICE (IF INSTALLED) SHALL BE TEMPORARILY REMOVED AND SALVAGED TO BE REINSTALLED. DEMOLISH EXISTING WOOD PLATFORM. ALL DOWNSTREAM SUPPLY DUCTWORK AND AIR DEVICES SHALL REMAIN. CONTRACTOR SHALL FIELD VERIFY CORRESPONDING INDOOR FAN COIL UNIT WITH OUTDOOR CONDENSING UNIT.
  - EXISTING SUPPLY AIR GRILLE AND RETURN AIR GRILLE ON WALL SHALL REMAIN.
  - DEMOLISH EXISTING AIR HANDLING UNIT IN MECHANICAL ROOM. DEMOLISH EXISTING THERMOSTAT. DEMOLISH CONDENSATE PIPING TO FLOOR SINK AND ALL REFRIGERANT PIPING TO CONDENSING UNIT. DEMOLISH FLEXIBLE CONNECTION AND DUCT TRANSITION. DEMOLISH EXISTING WOOD PLATFORM. DEMOLISH EXISTING OUTSIDE AIR AND INTAKE. SEAL, CAP, INSULATE REMAINING INTAKE OPENING. CONTRACTOR SHALL FIELD VERIFY OUTSIDE AIR DUCT ROUTING AND INTAKE. ALL DOWNSTREAM SUPPLY DUCTWORK AND AIR DEVICES SHALL REMAIN.
  - DEMOLISH EXISTING OUTSIDE AIR DUCTWORK FROM WOODEN PLATFORM TO EXISTING INTAKE HOOD ON ROOF.
  - DEMOLISH EXISTING OUTSIDE AIR INTAKE HOOD. TEMPORARILY SEAL OPENING. REFER TO MECHANICAL DEMOLITION PLAN FOR OUTSIDE AIR DUCTWORK ROUTING TO INTAKE HOOD.
  - DEMOLISH EXISTING OUTSIDE AIR DUCT. EXISTING INTAKE HOOD SHALL BE REMOVED. EXISTING ROOF CURB SHALL REMAIN. CAP, SEAL, AND INSULATE EXISTING CURB.



REVISION	No.	DATE	DESCRIPTION
	1	05/26/2022	ADDENDUM 1



**EDINBURG CONSOLIDATED INDEPENDENT SCHOOL DISTRICT**  
**CAYETANO CAVAZOS ES - HVAC IMPROVEMENTS**  
 1501 FREDDY GONZALEZ DR, MCALLEN, TX 78504

DATE:	05/05/2022
DRAWN BY:	DBR
CHECKED BY:	DBR
PROJECT NUMBER:	218007.005
SHEET TITLE:	LEVEL 1 MECHANICAL PLAN - DEMOLITION - AREA D
SHEET NUMBER:	MD2.14D



Plotted: May 26, 2022, 11:40 AM by user: mcampano - Sheet: 5/24/2022 by user: mcampano - C:\Users\mgam\OneDrive\Documents\Drawings\218007\005 - EGISD - Edinburg Wide HVAC Improvements - CCES\Project Files\Drawings\04-218007-005.dwg

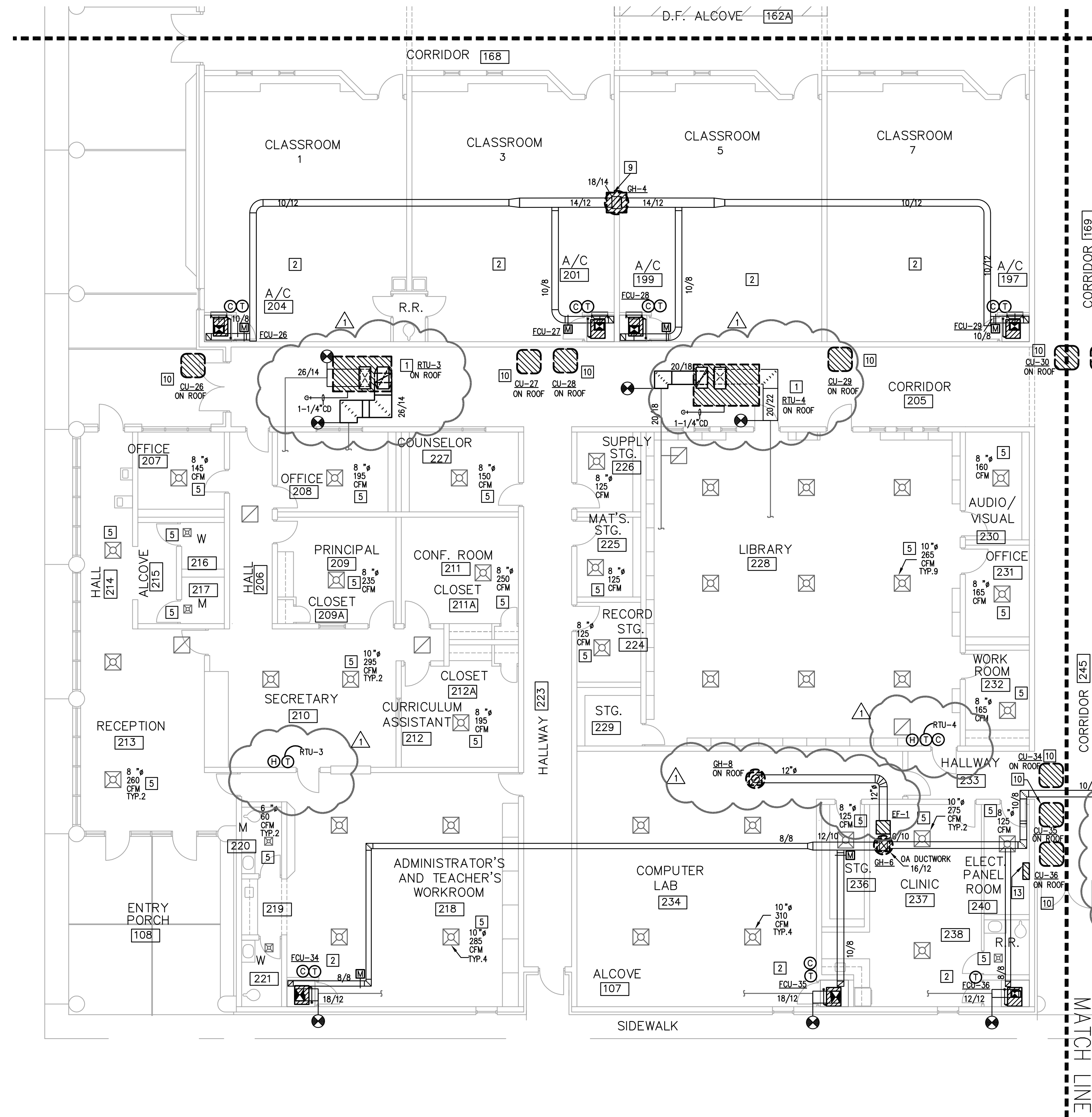

**1 LEVEL 1 MECHANICAL PLAN - AREA C**  
1/8" = 1'-0"

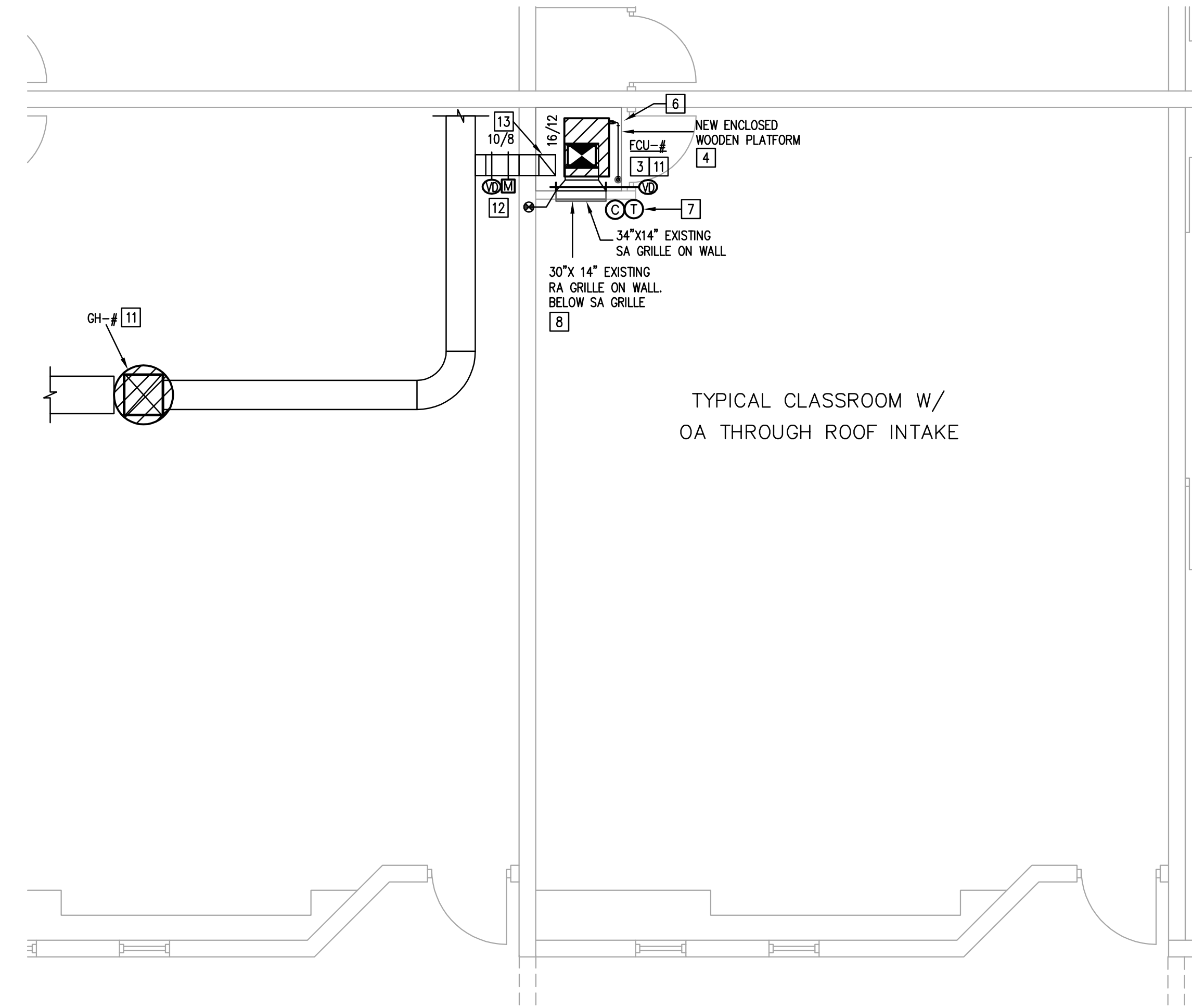

**2 TYPICAL MECHANICAL PLAN - ROOF INTAKE - AREA C**  
1/4" = 1'-0"

KEYPLAN

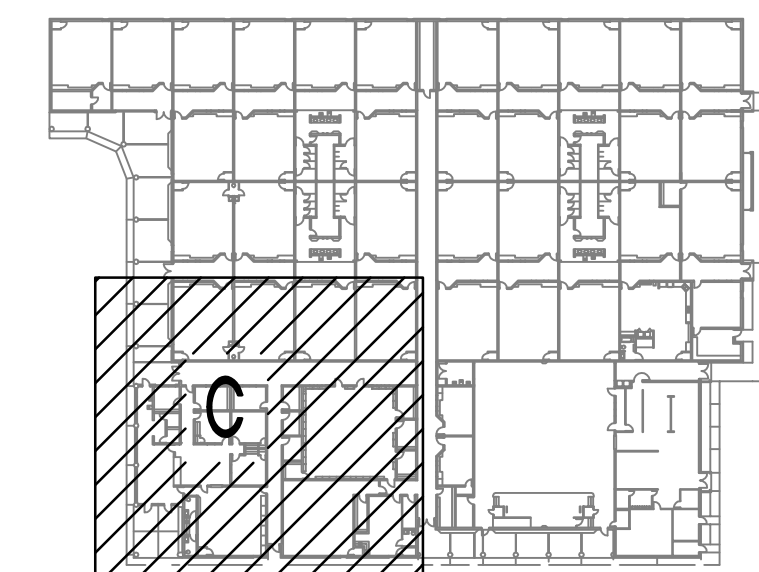

**DBR**  
200 South 10th Street Suite 901  
McAllen, Texas 78501  
956.683.1640 p. 956.683.1903 f.  
TBP# Firm Registration No. 2234

DBR Project Number 218007.005  
HA MG JB/JR -- --

**MECHANICAL GENERAL NOTES:**

A. REFER TO M.01 FOR MECHANICAL GENERAL NOTES.

**MECHANICAL KEYED NOTES:**

1. PROVIDE ROOFTOP UNIT AS SCHEDULED AT LOCATION SHOWN. PROVIDE WITH ROOF CURB ADAPTOR. CONNECT NEW SUPPLY AND RETURN DUCTWORK TO EXISTING SUPPLY AND RETURN DUCTWORK. SIZE AS INDICATED ON PLAN. ROUTE 1-1/4" CONDENSATE PIPING THROUGH ROOF AND ROUTE TO FLOOR DRAIN AT NEAREST A/C CLOSET. RE: DETAIL 17/M4.01, 18/M4.01, 23/M4.01 AND 25/M4.01.
2. TYPICAL OF CLASSROOM WITH OUTSIDE AIR DUCTWORK FROM AN INTAKE HOOD ON ROOF. REFER TO 2/M2.13C.
3. PROVIDE VERTICAL FAN COIL UNIT AS SCHEDULED IN A/C CLOSET. PROVIDE FILTER BANK AT BOTTOM OF UNIT FOR 2" PLEATED MERV 13 FILTER. EXTEND WITH NEW SUPPLY DUCT AND CONNECT TO EXISTING SUPPLY AIR DEVICE ON WALL. CONTRACTOR SHALL REINSTALL BPI DEVICE (IF APPLICABLE) AND PROVIDE POWER. CONTRACTOR SHALL PROVIDE DUCTWORK TO MATCH EXISTING SIZE. RE: DETAIL 1/M4.01, 2/M4.01.
4. PROVIDE SEALED AND ENCLOSED WOODEN PLATFORM. CONTRACTOR SHALL FIELD ADJUST THE PLATFORM HEIGHT TO ALLOW FAN COIL TO FIT IN THE AVAILABLE HEIGHT SPACE. PLATFORM SHALL BE SEALED UNDERNEATH. PROVIDE MANUAL OPPOSED BLADE VOLUME DAMPER BEHIND EXISTING RETURN AIR GRILLE OR RETURN AIR BALANCING. SIZE DAMPER EQUAL TO RETURN AIR GRILLE SIZE. CONTRACTOR SHALL CLEAN AND CLEAR EXISTING RETURN AIR AND SUPPLY AIR GRILLE OF DEBRIS/DIRT.
5. TEST AND BALANCE SHALL RE-BALANCE AIR DEVICE TO AIRFLOW AS INDICATED ON PLAN.
6. PROVIDE 1" TYPE L COPPER CONDENSATE PIPING WITH 1" INSULATION FROM UNIT. CONDENSATE PIPING SHALL DROP THROUGH EXISTING PVC PIPE. CONTRACTOR SHALL PROVIDE MODIFICATIONS AND ADD PVC PIPING TO ALLOW CLEARANCE NEEDED FOR VOLUME AND MOTORIZED DAMPER BELOW WOODEN PLATFORM. CONTRACTOR SHALL FINISH/PAINT EXISTING PVC PIPING. RE: DETAIL 15/M4.01.
7. PROVIDE WALL-MOUNTED THERMOSTAT AND CARBON DIOXIDE SENSOR FOR ASSOCIATED MECHANICAL EQUIPMENT. PROVIDE HUMIDITY SENSOR WHERE INDICATED ON PLAN. LOCATE AND MOUNT AT PREVIOUS WALL LOCATION. CONNECT THERMOSTAT AND CARBON DIOXIDE SENSOR AND HUMIDITY SENSOR (WHERE INDICATED) TO NEW BAS.
8. RETURN AIR GRILLE ON DOOR/WALL SHALL REMAIN. FILTER SHALL BE REMOVED.
9. PROVIDE INTAKE HOOD AS SCHEDULED. ROUTE OUTSIDE AIR DUCTWORK TO NEW ROOF OPENING. CONTRACTOR SHALL COORDINATE ROUTING WITH EXISTING SITE CONDITIONS. PROVIDE NECESSARY DUCT TRANSITIONS. SIZE OUTSIDE AIR DUCTWORK AS INDICATED ON PLAN. RE: DETAIL 16/M4.01.
10. MOUNT CONDENSING UNIT ON ROOF AT PREVIOUS LOCATION. PROVIDE REFRIGERANT PIPING AND ROUTE TO ASSOCIATED FAN COIL UNIT. CONTRACTOR SHALL REFER TO MECHANICAL FLOOR PLAN FOR LOCATION OF FAN COIL UNITS AND ITS CORRESPONDING CONDENSING UNIT TO DETERMINE FULL EXTENT OF REFRIGERANT PIPE ROUTING. CONTRACTOR SHALL TAKE SAME REFRIGERANT PIPING PATH AS PREVIOUS ROUTING AND SEAL ROOF. PIPE LENGTH SHALL NOT EXCEED LENGTH AS PER MANUFACTURER RECOMMENDATIONS. COORDINATE WITH STRUCTURAL. RE: DETAIL 6/M4.01, 11/M4.01, AND 18/M4.01.
11. CONTRACTOR SHALL REFER TO MECHANICAL FLOOR PLANS FOR EQUIPMENT NAME TAGS AND LOCATION OF CORRESPONDING CLASSROOM FAN COIL UNIT, CONDENSING UNIT, AND ASSOCIATED LOUVER/INTAKE HOOD.
12. PROVIDE MOTORIZED DAMPER ON OUTSIDE AIR DUCTWORK AS INDICATED ON PLAN.
13. PROVIDE ENTIRELY NEW GAS SYSTEM WITH AN OWNER-APPROVED GAS AS NOTED IN MECHANICAL SPECIFICATIONS. COORDINATE FINAL LOCATION WITH SITE CONDITIONS AND OTHER DISCIPLINES. PROVIDE WITH 120V/1PH/1HZ AND DATA DROP. COORDINATE FINAL LOCATION WITH ELECTRICAL.



REVISION

No.	DATE	DESCRIPTION
1	05/26/2022	ADDENDUM 1



EDINBURG CONSOLIDATED INDEPENDENT SCHOOL DISTRICT  
**CAYETANO CAVAZOS ES - HVAC IMPROVEMENTS**  
1501 FREDDY GONZALEZ DR, MCALLEN, TX 78504

DATE: 05/05/2022  
DRAWN BY: DBR  
CHECKED BY: DBR  
PROJECT NUMBER: 218007.005  
SHEET TITLE: LEVEL 1 MECHANICAL PLAN - AREA C  
SHEET NUMBER: M2.13C

Plotted: May 26, 2022, 10:50 AM by user: mcarroll - Saved: 6/20/2022 by user: mcarroll  
C:\Users\mgavaza\OneDrive\LocalDBR\mcc\218007.005 - EGISD - District Wide HVAC Improvements - CDES\Project Files\Drawings\04-218007-005.dwg

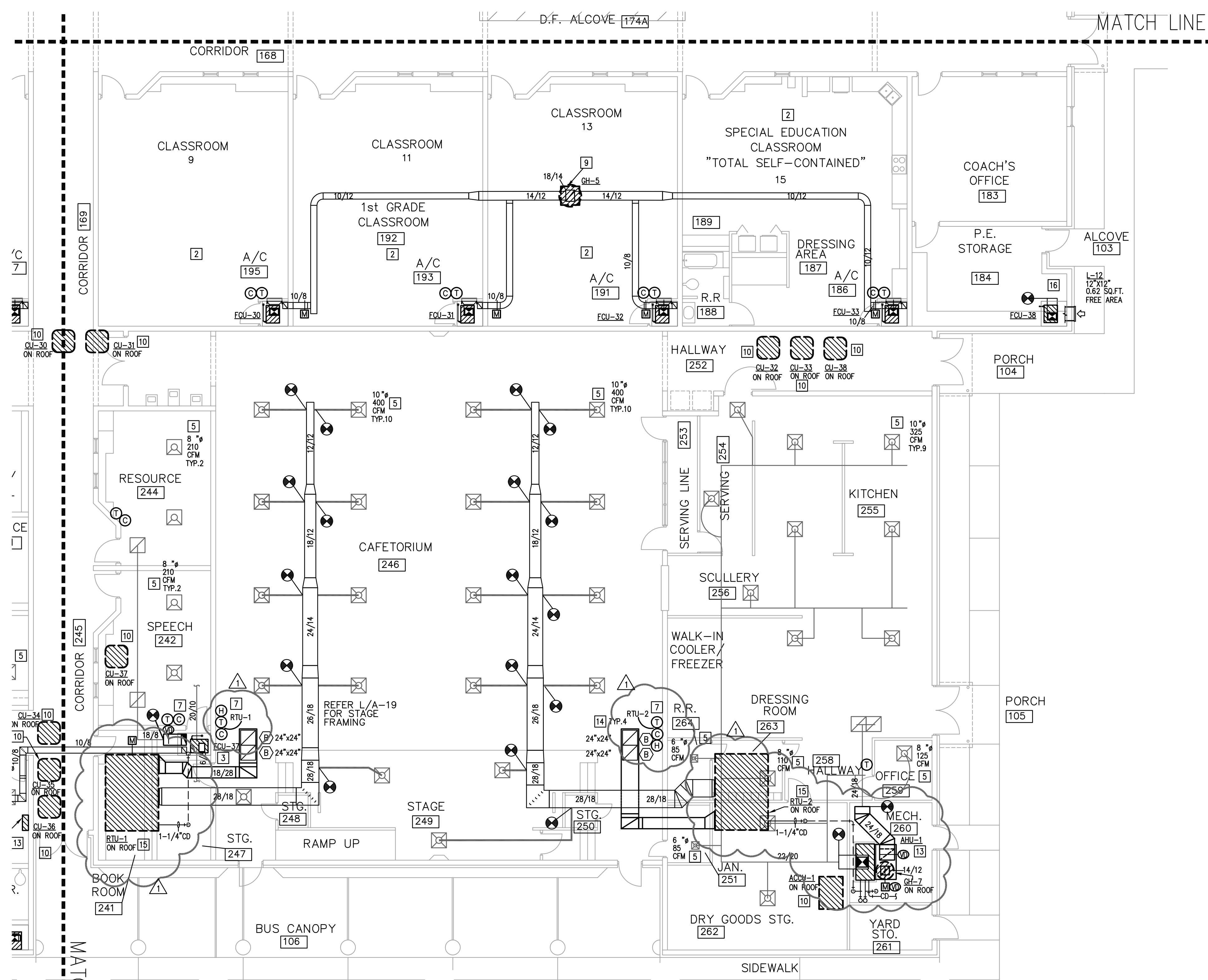

**1** LEVEL 1 MECHANICAL PLAN - AREA D  
1/8" = 1'-0"

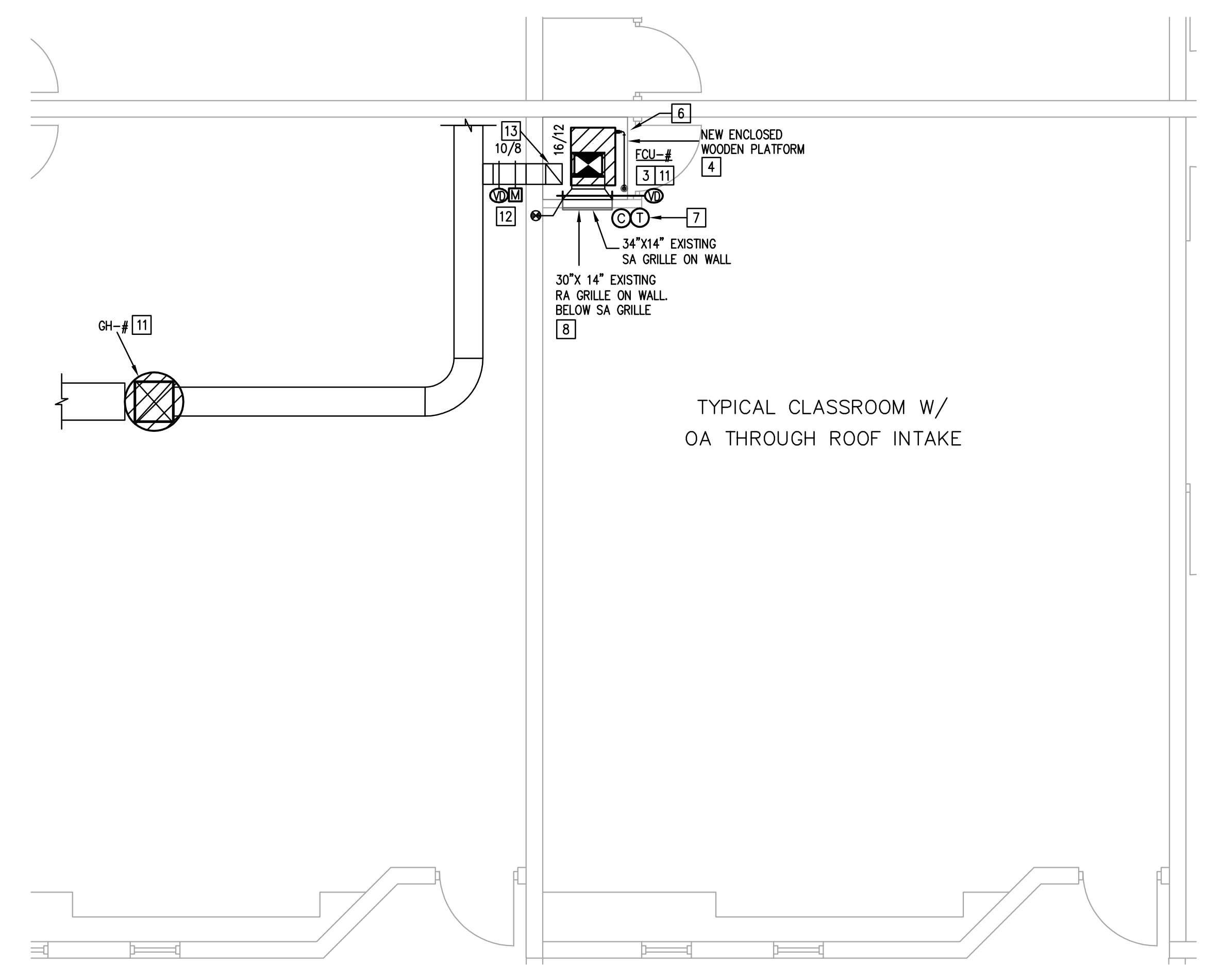

**2** TYPICAL MECHANICAL PLAN - ROOF INTAKE - AREA D  
1/4" = 1'-0"

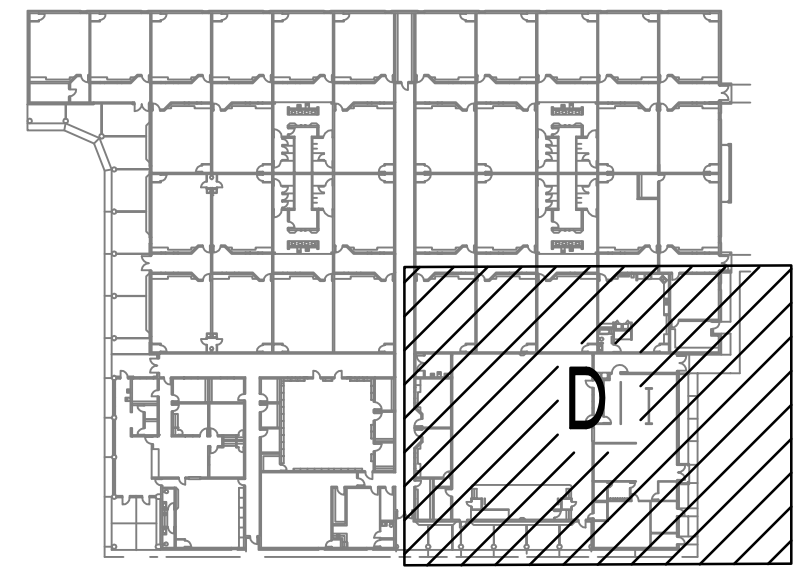

**DBR**  
200 South 10th Street Suite 901  
Mc Allen, Texas 78501  
956.683.1640 p 956.683.1903 f  
TBE Firm Registration No. 2234

DBR Project Number 218007.005  
HA MG UB/JR -- --

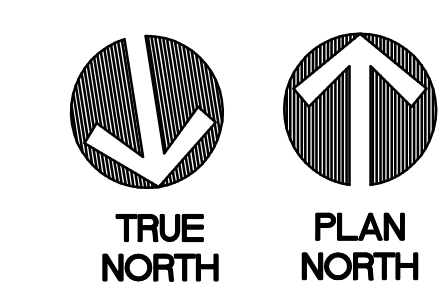

REVISION

No.	DATE	DESCRIPTION
1	05/26/2022	ADDENDUM 1



EDINBURG CONSOLIDATED INDEPENDENT SCHOOL DISTRICT  
**CAYETANO CAVAZOS ES - HVAC IMPROVEMENTS**  
1501 FREDDY GONZALEZ DR, MCALLEN, TX 78504

DATE:  
05/05/2022  
DRAWN BY:  
DBR  
CHECKED BY:  
DBR  
PROJECT NUMBER:  
218007.005  
SHEET TITLE:

LEVEL 1  
MECHANICAL PLAN  
- AREA D

SHEET NUMBER:

**M2.14D**

Plotted: May 26, 2022, 11:45 AM by user: mcampan - Sheet: 6/58/2022 by user: mcampan  
C:\Users\mgavaza\OneDrive\Documents\218007\005 - ECISD - District Wide HVAC Improvements - CCES\Project Files\Drawings\04-218007-005.dwg

P:\Mech\_M4\_01\_2022\_10-18 AM by user: mprjms - Sched: 6/26/2022 by user: mprjms  
 C:\Users\mgomez\OneDrive\Documents\Drawings\04218007\DETAILS AND SCHEDULES-2.dwg

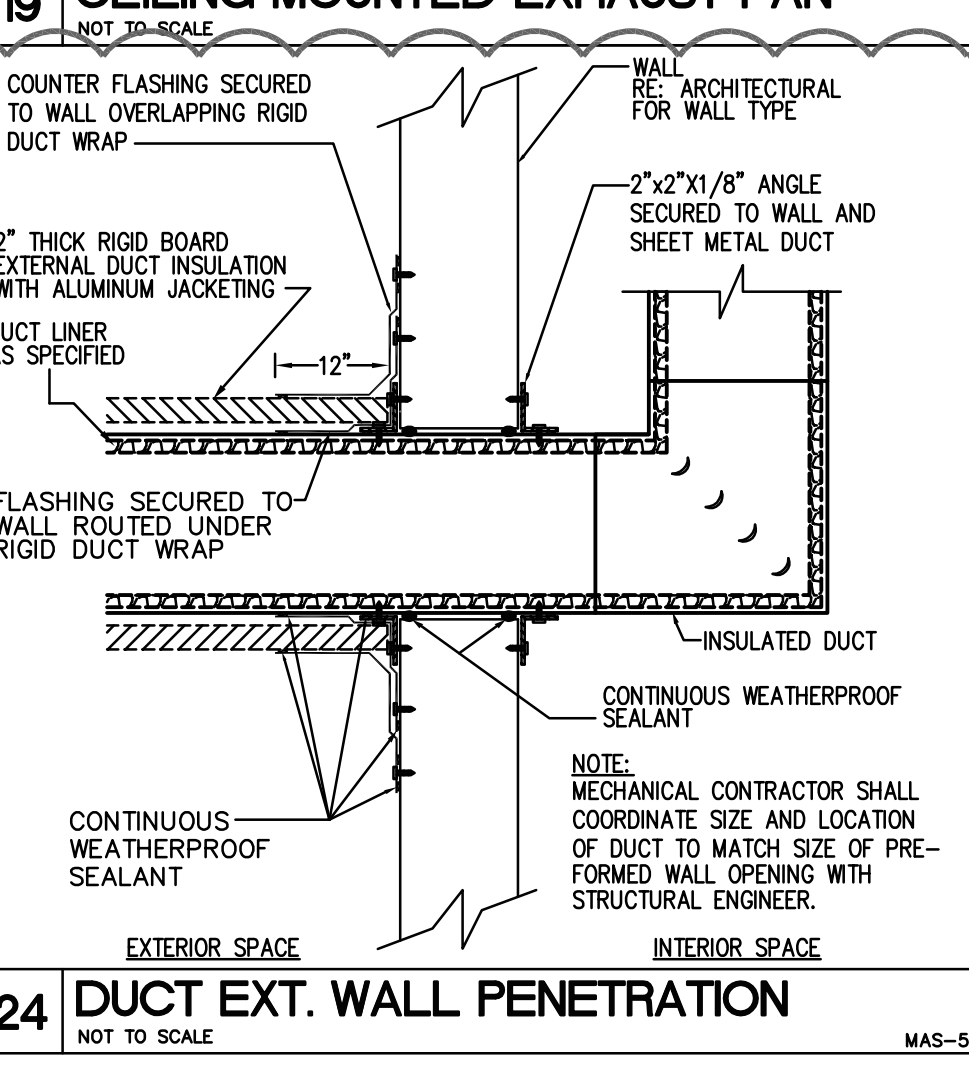
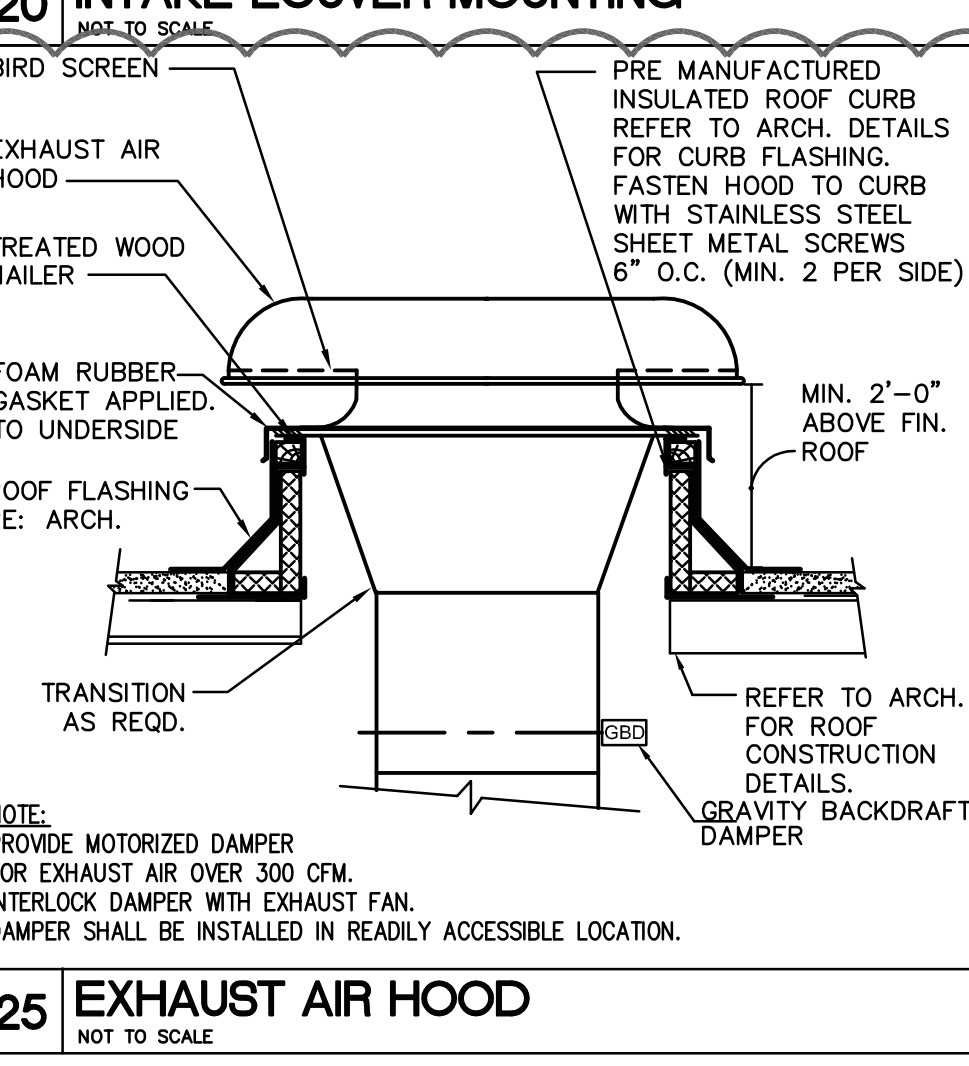
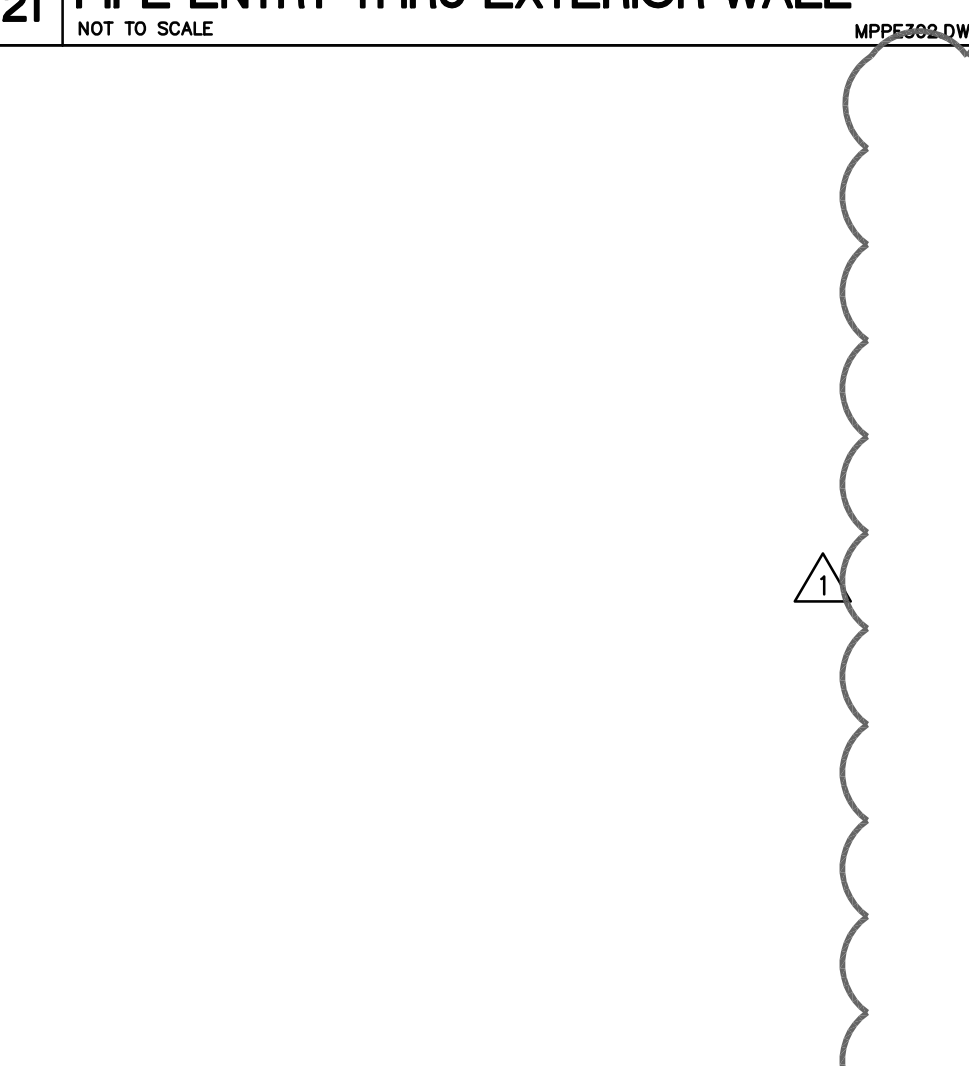
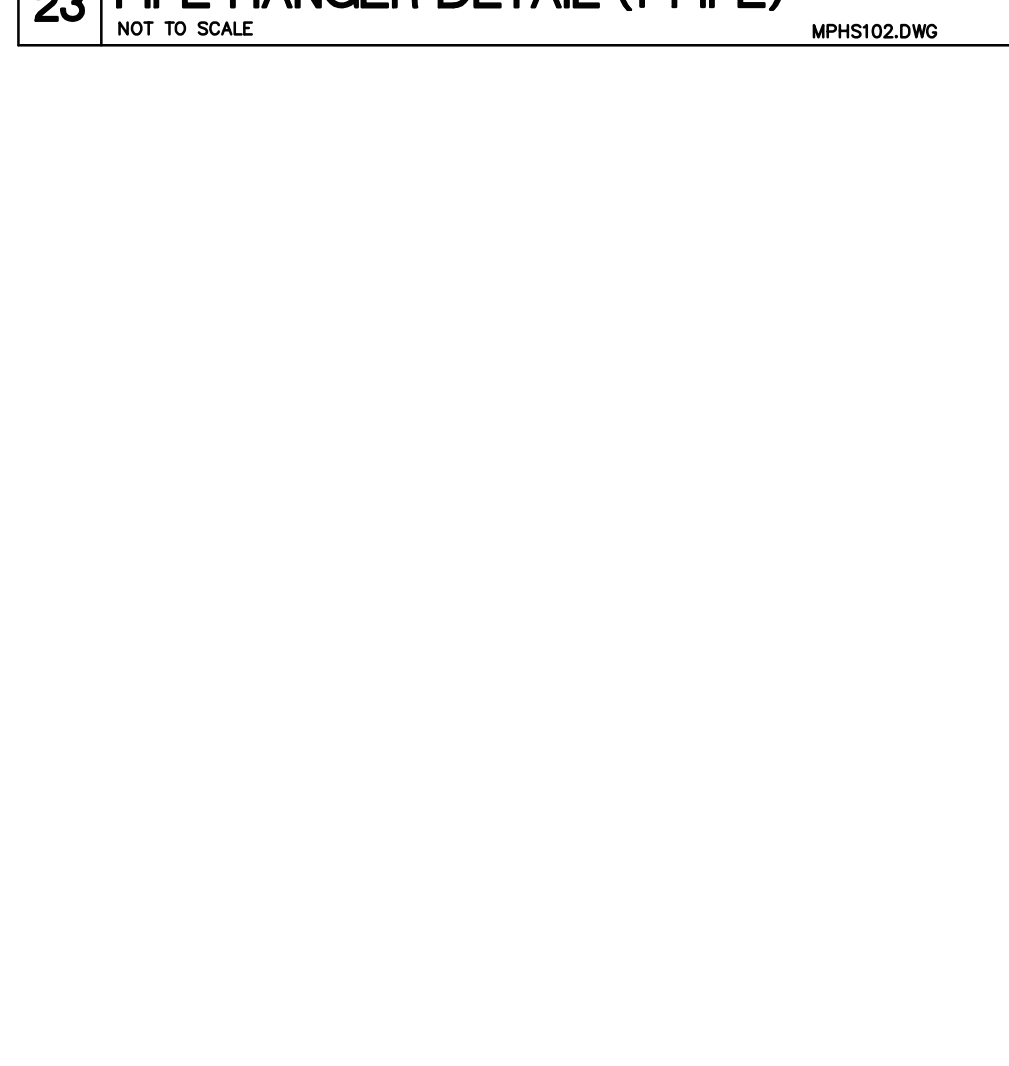
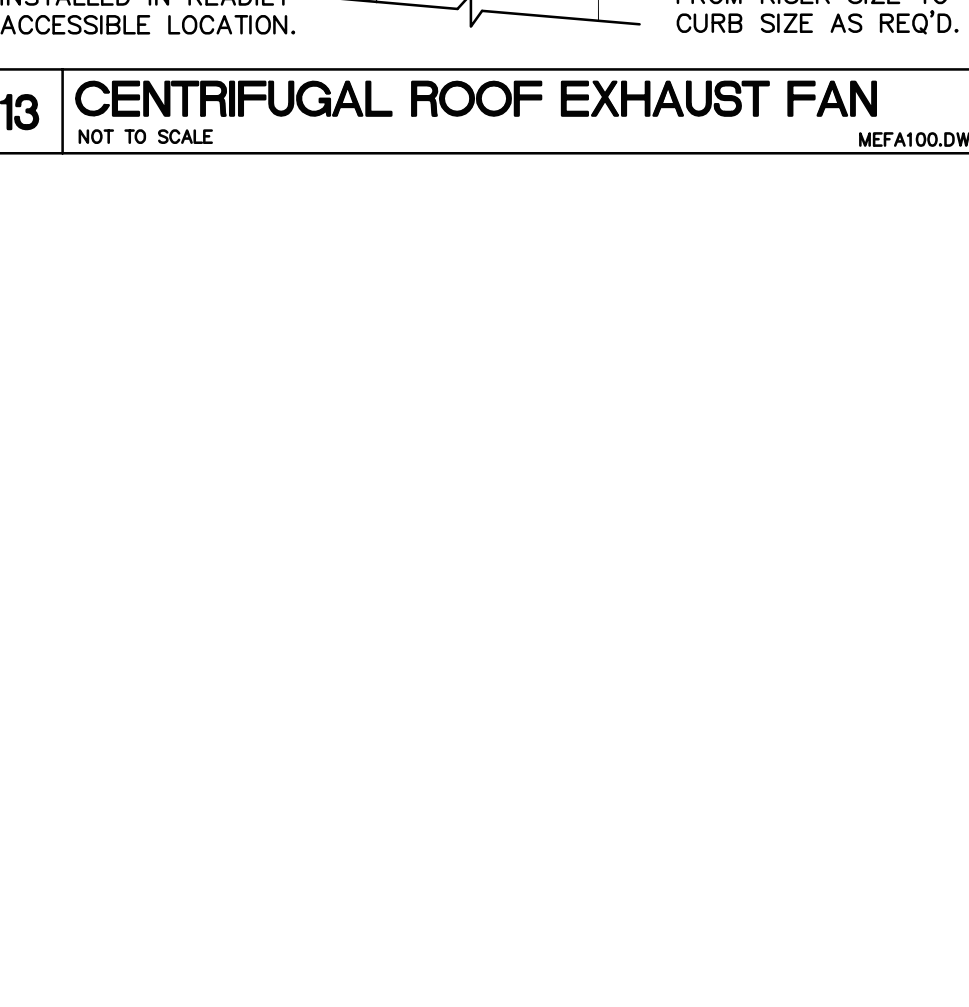
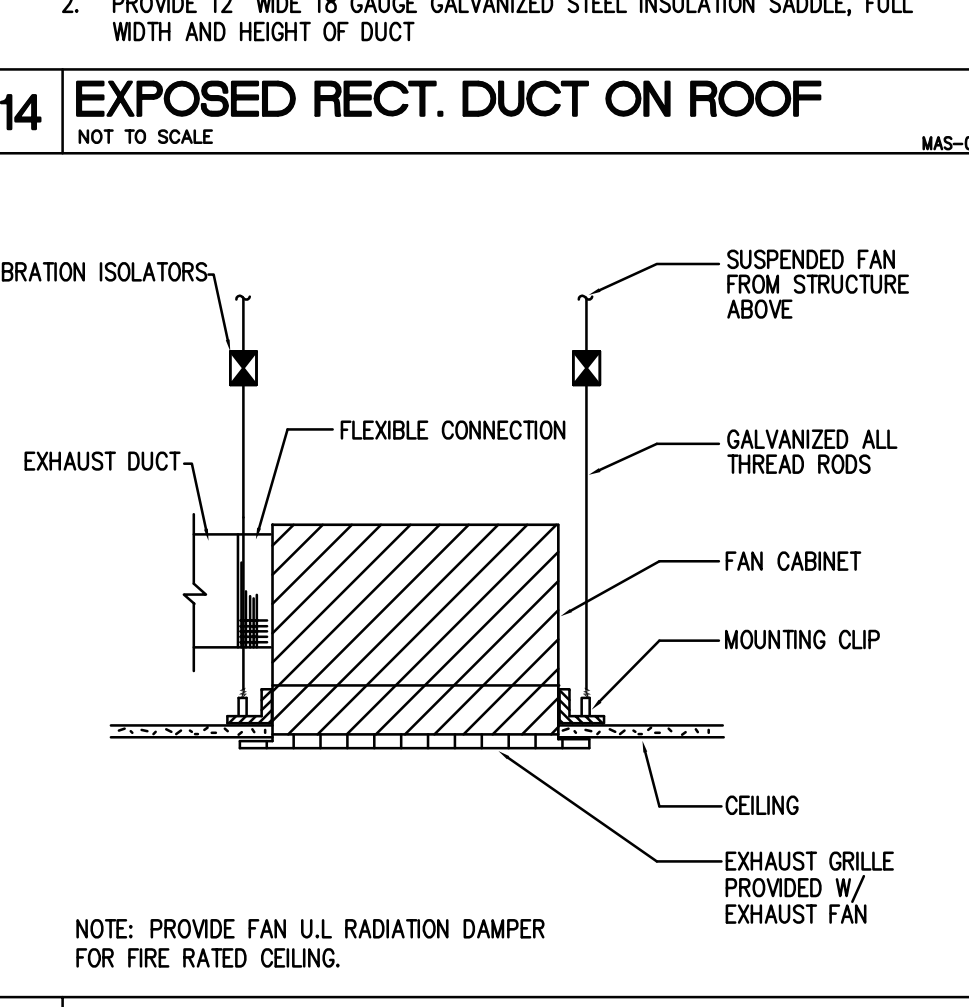
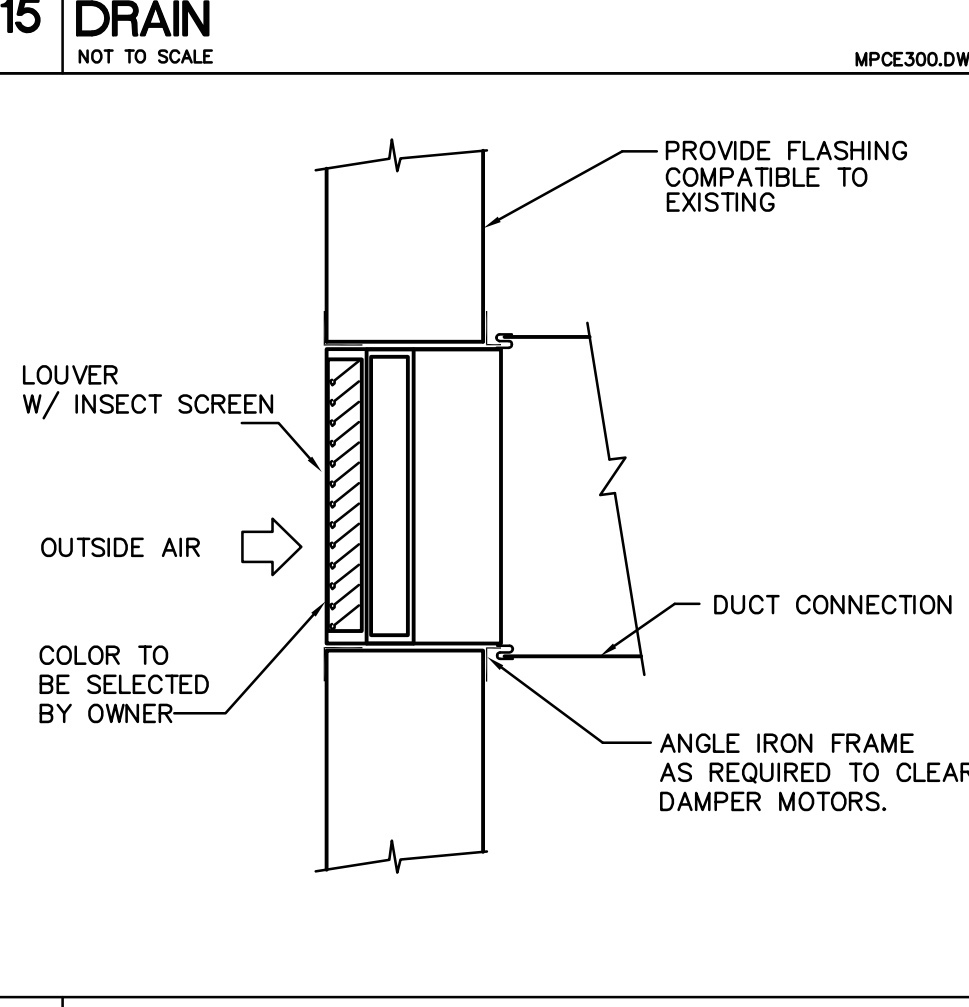
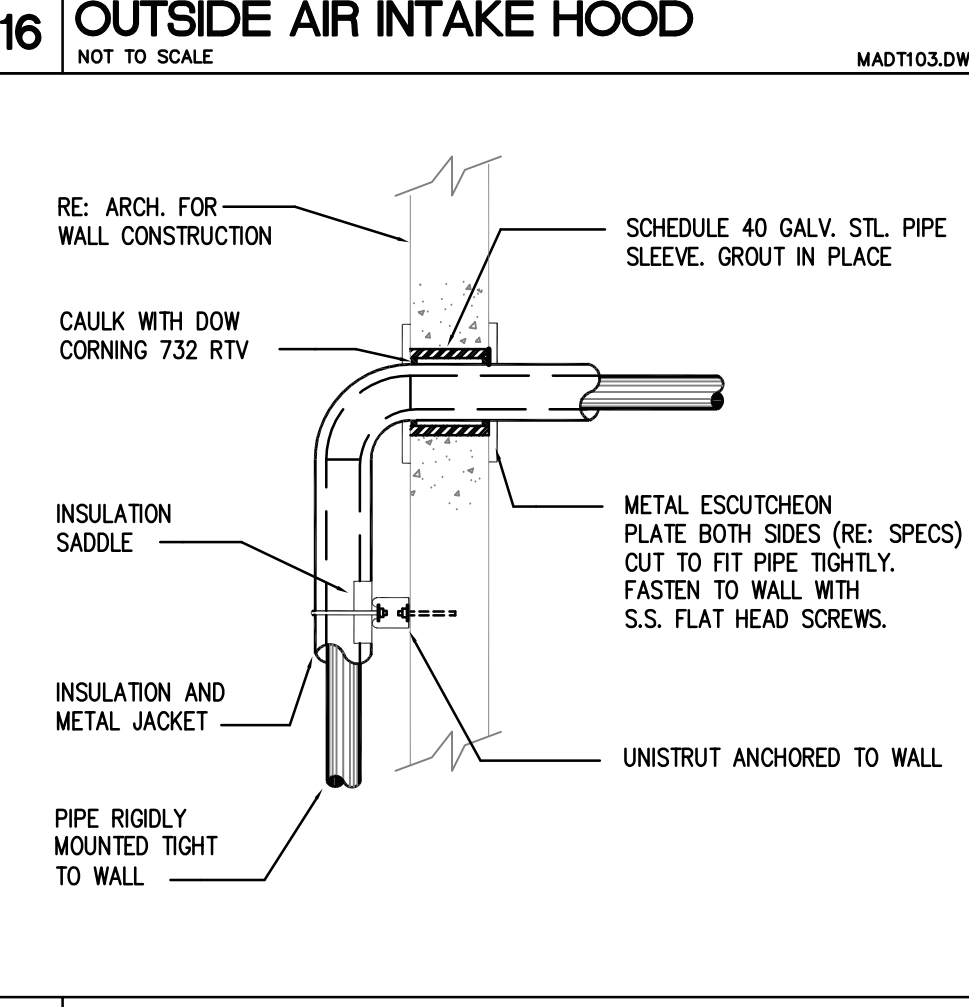
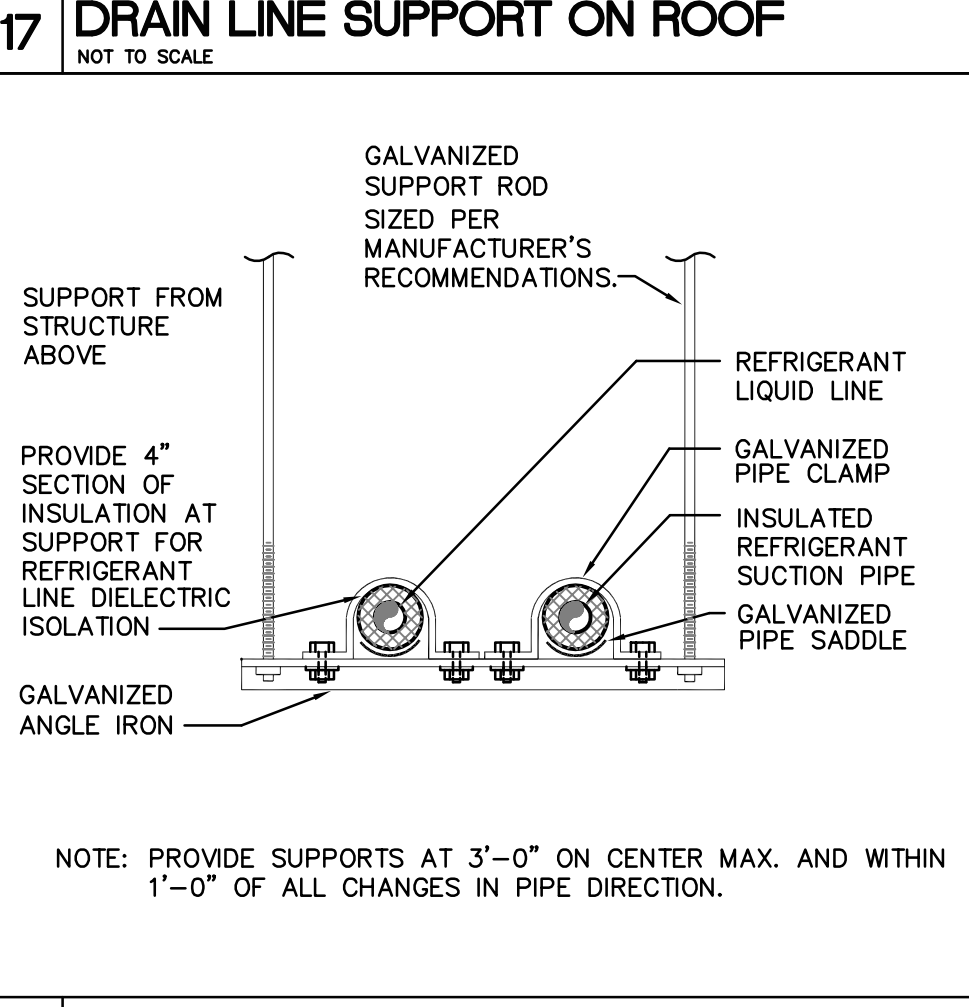
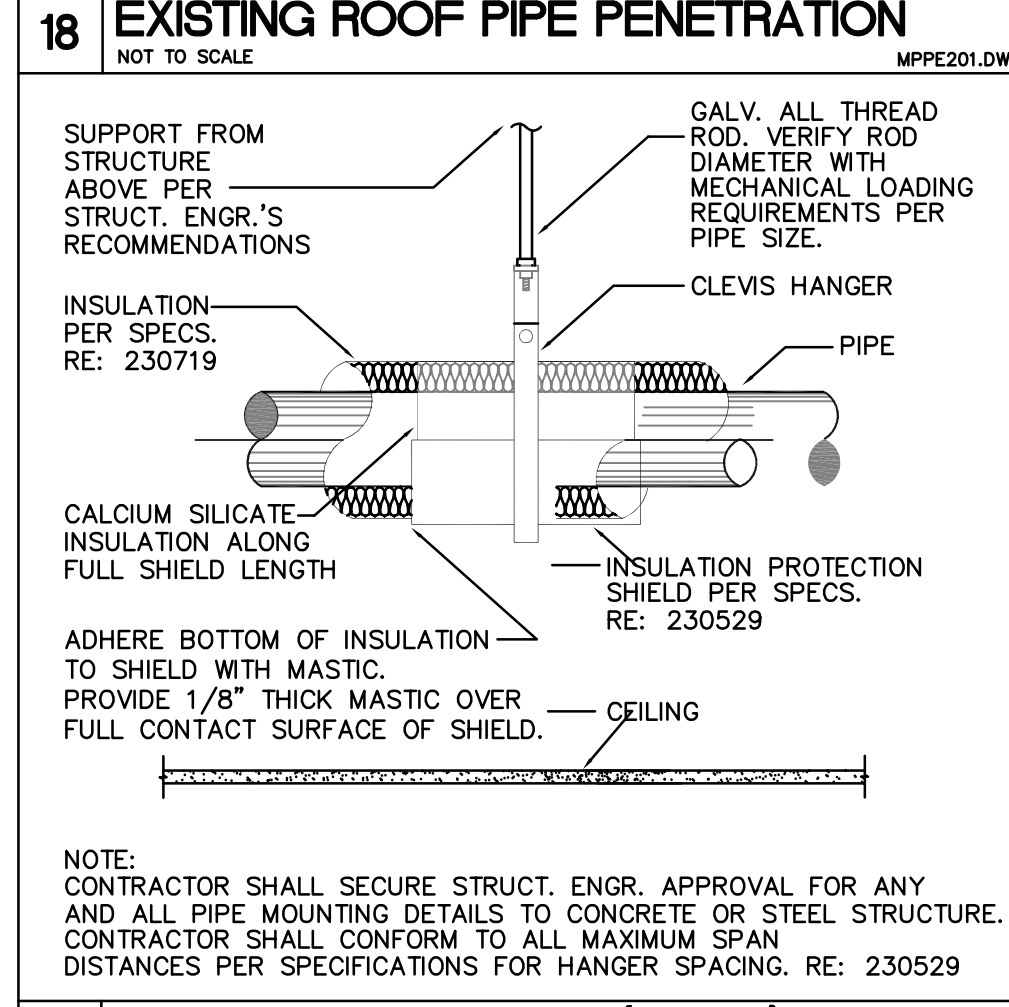
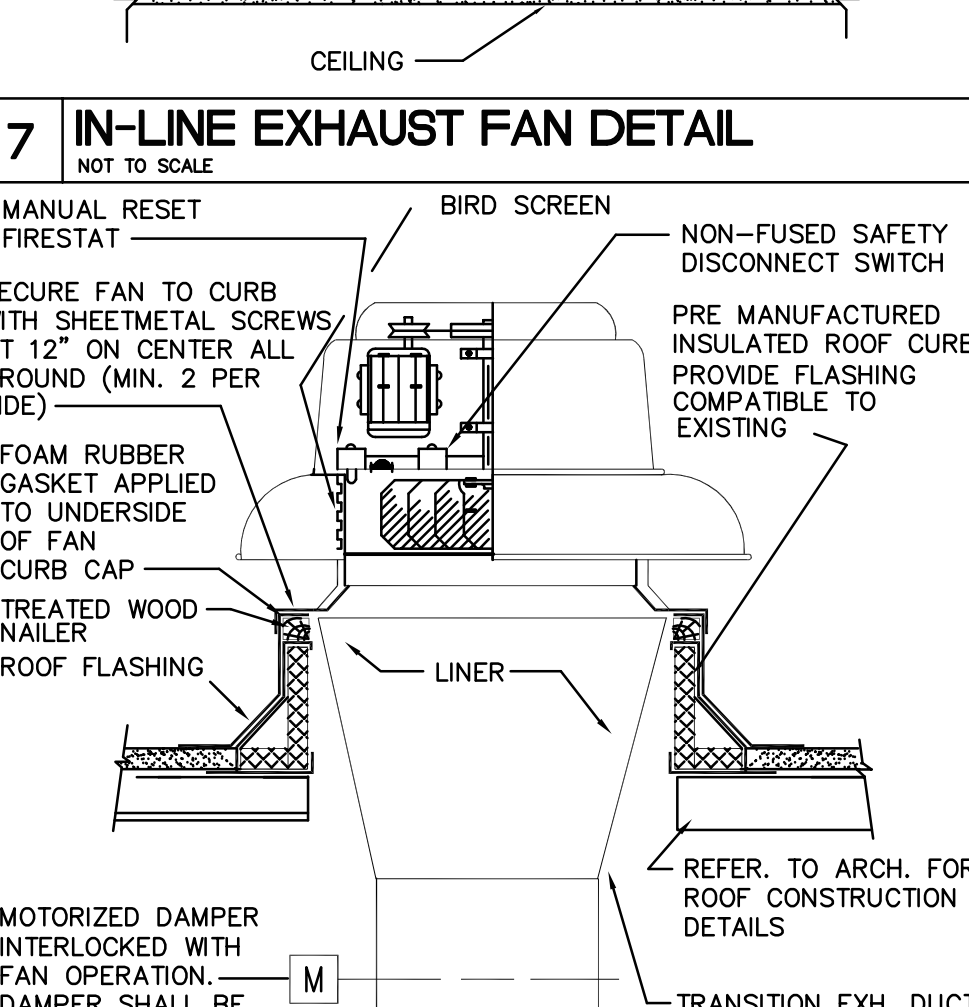
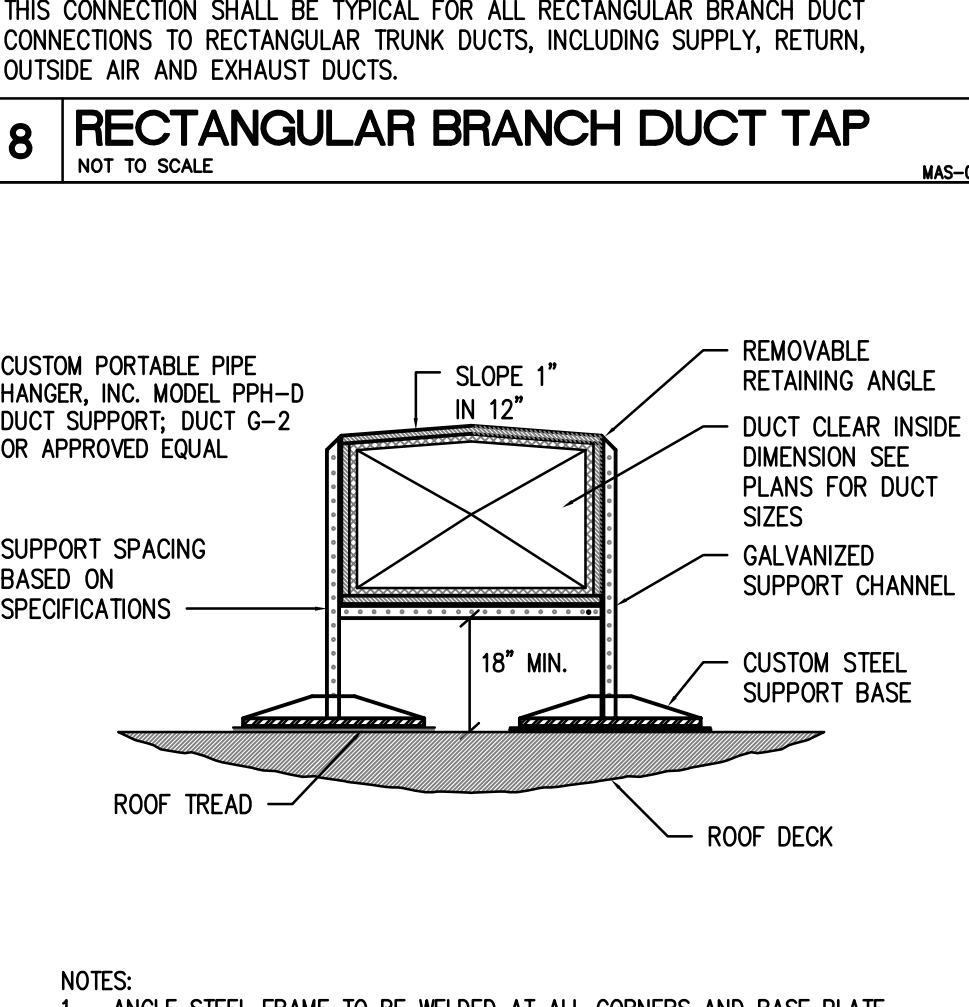
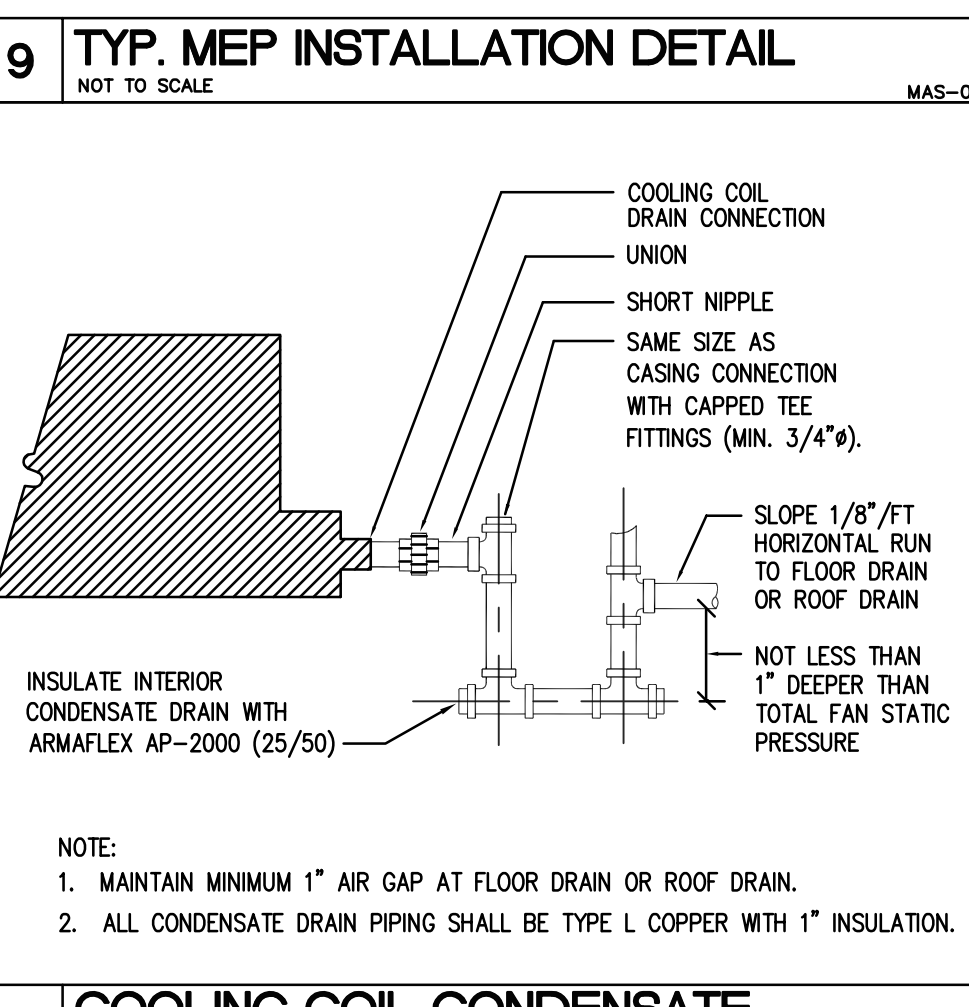
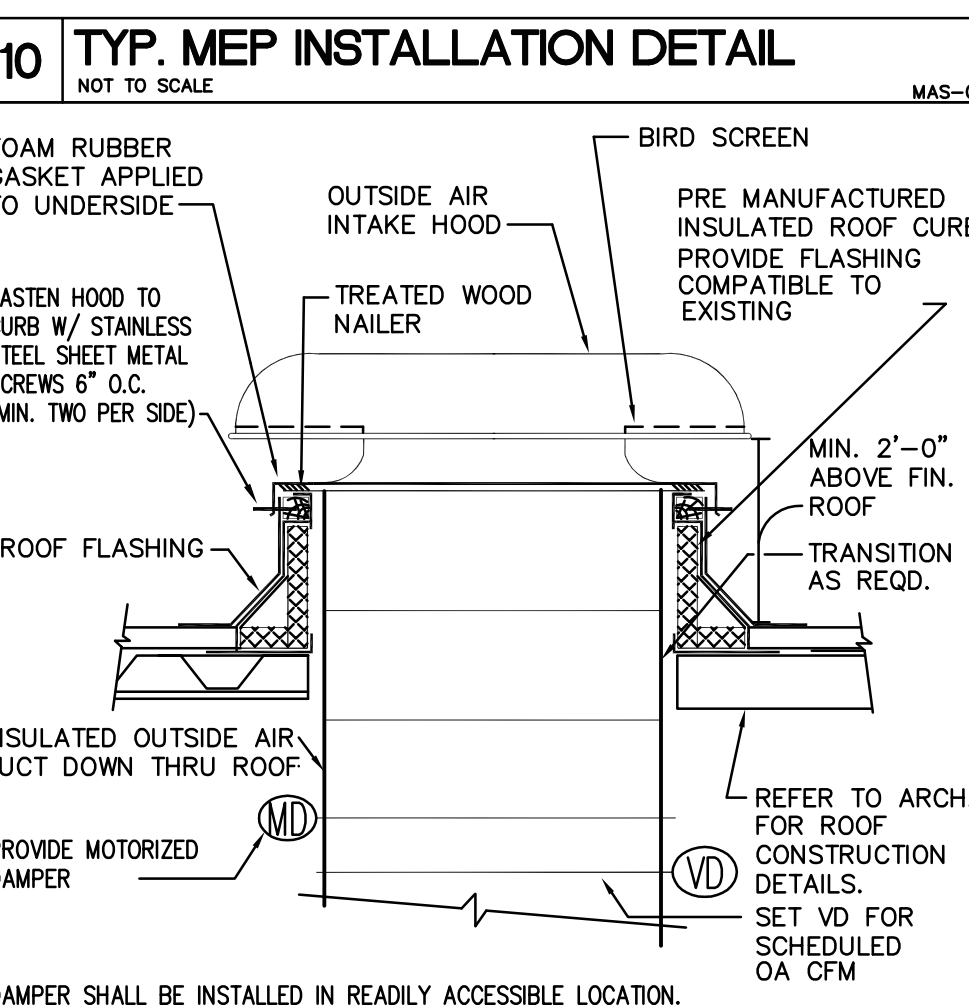
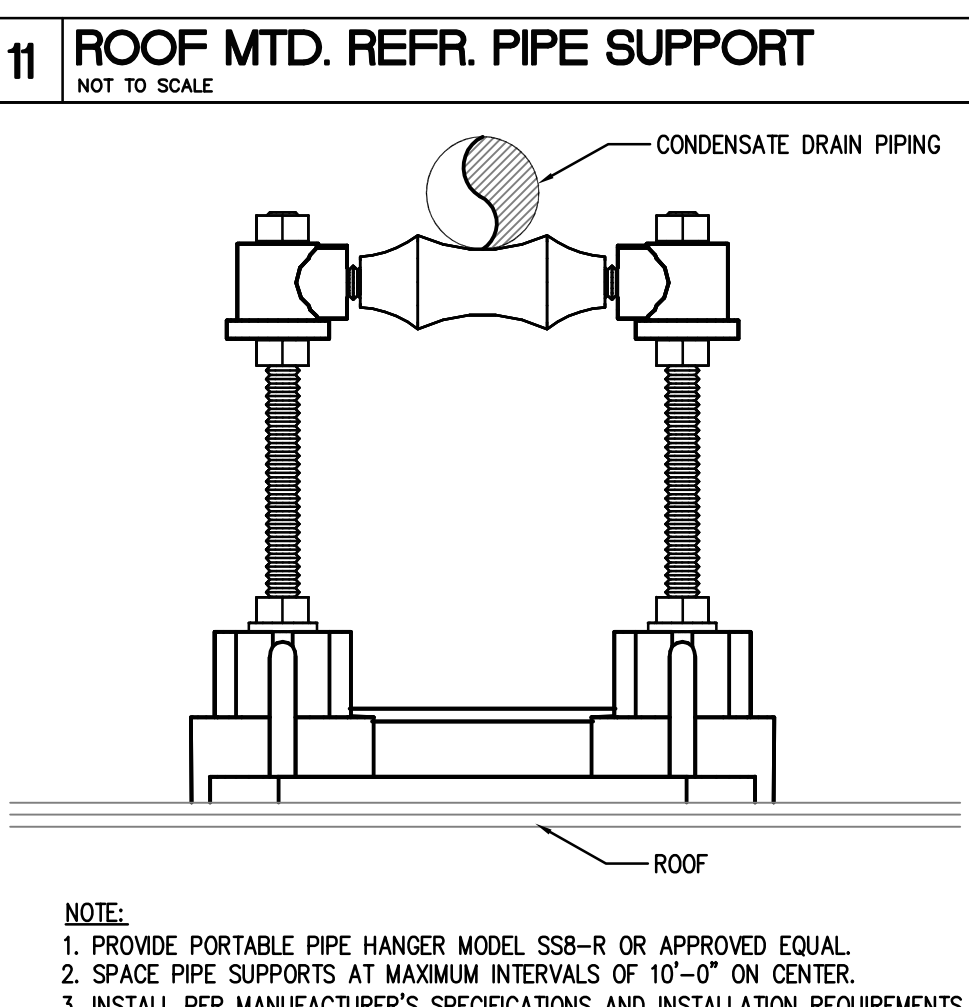
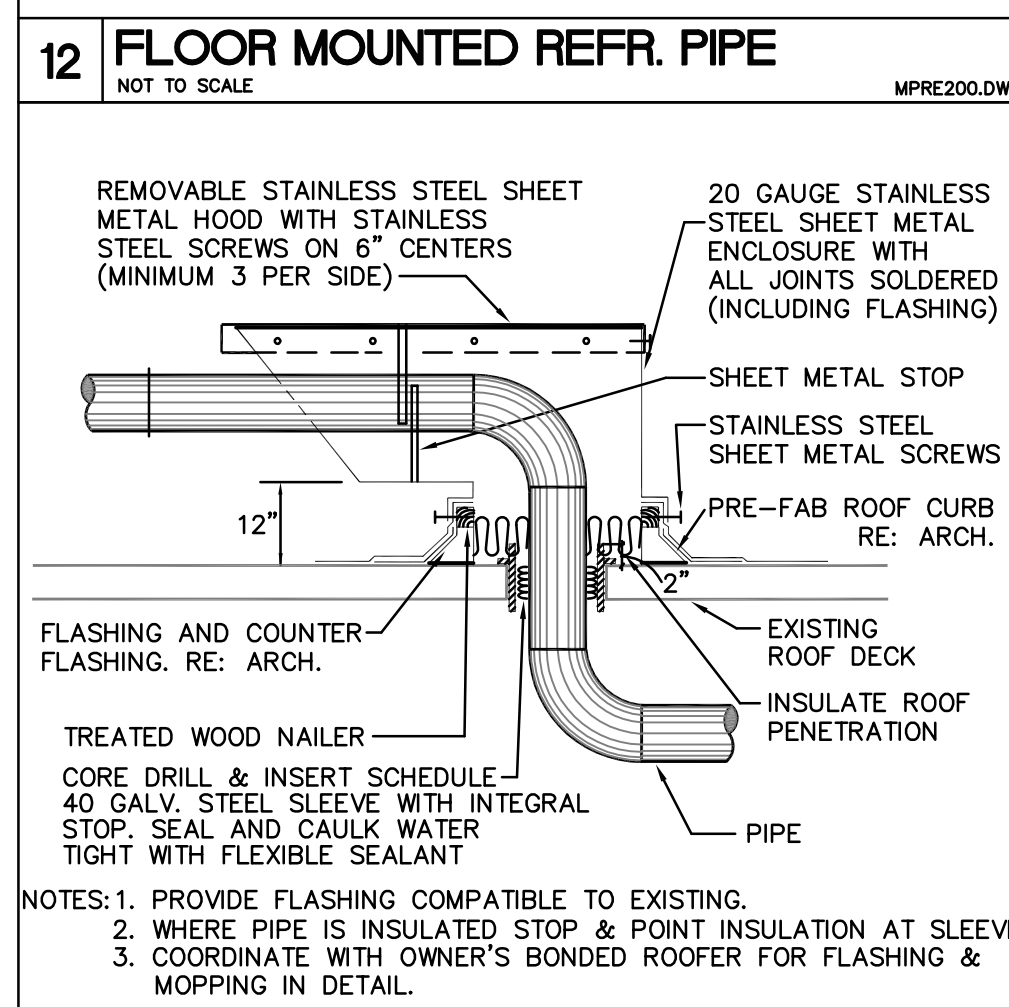
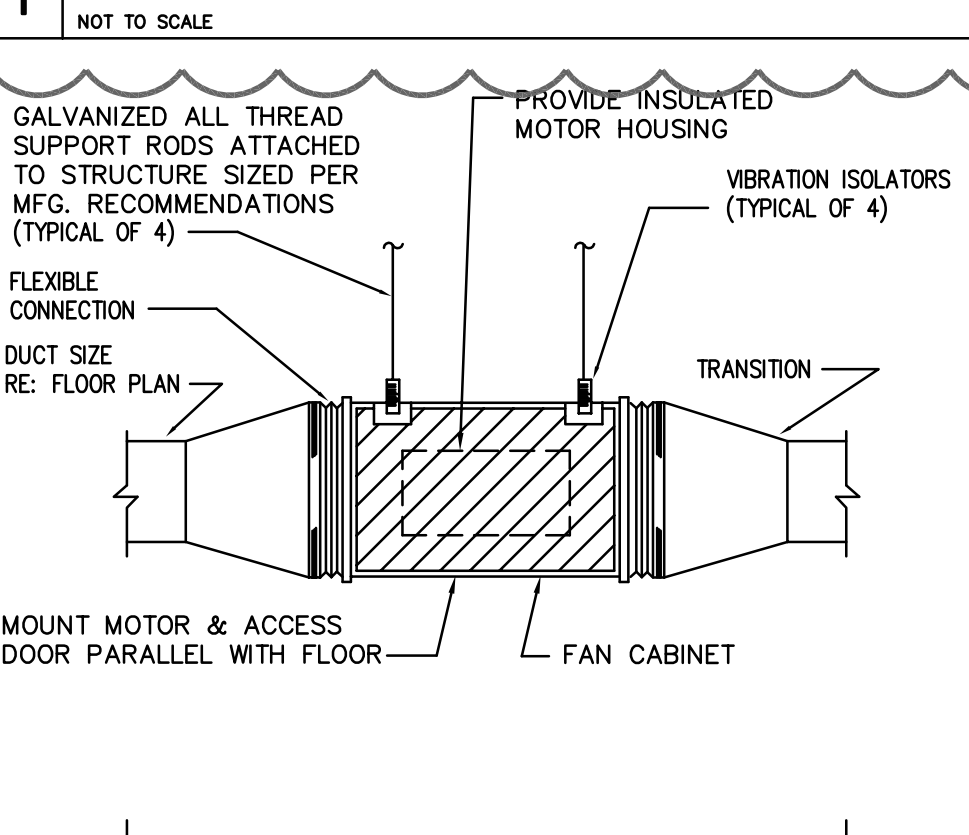
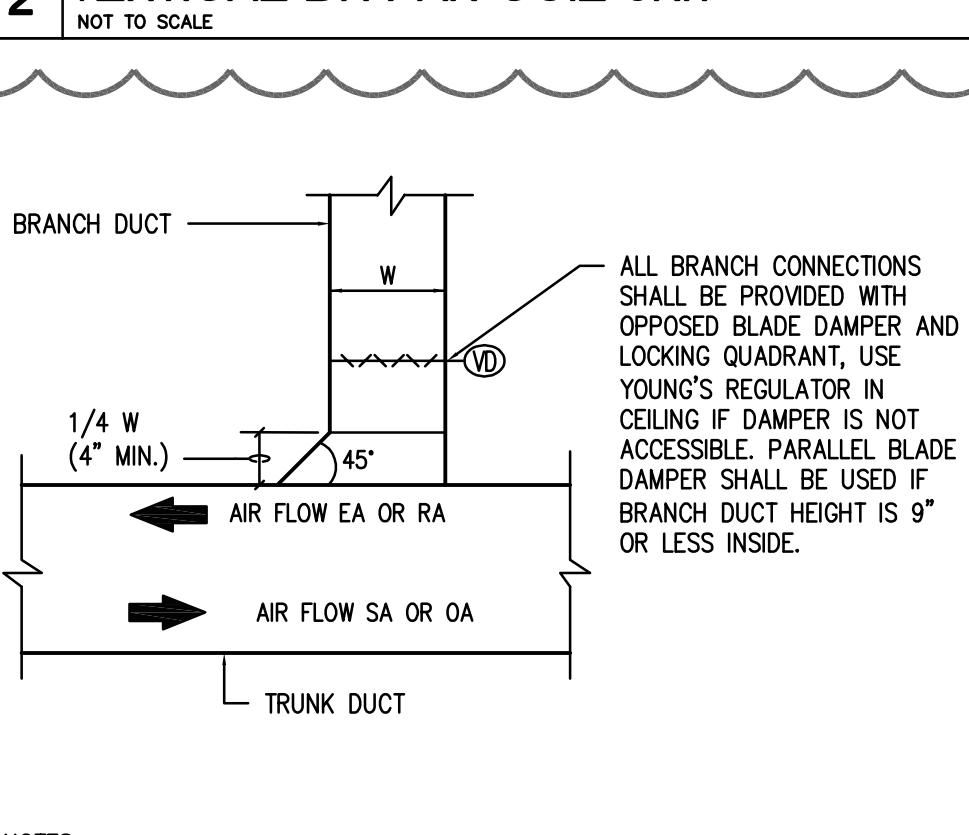
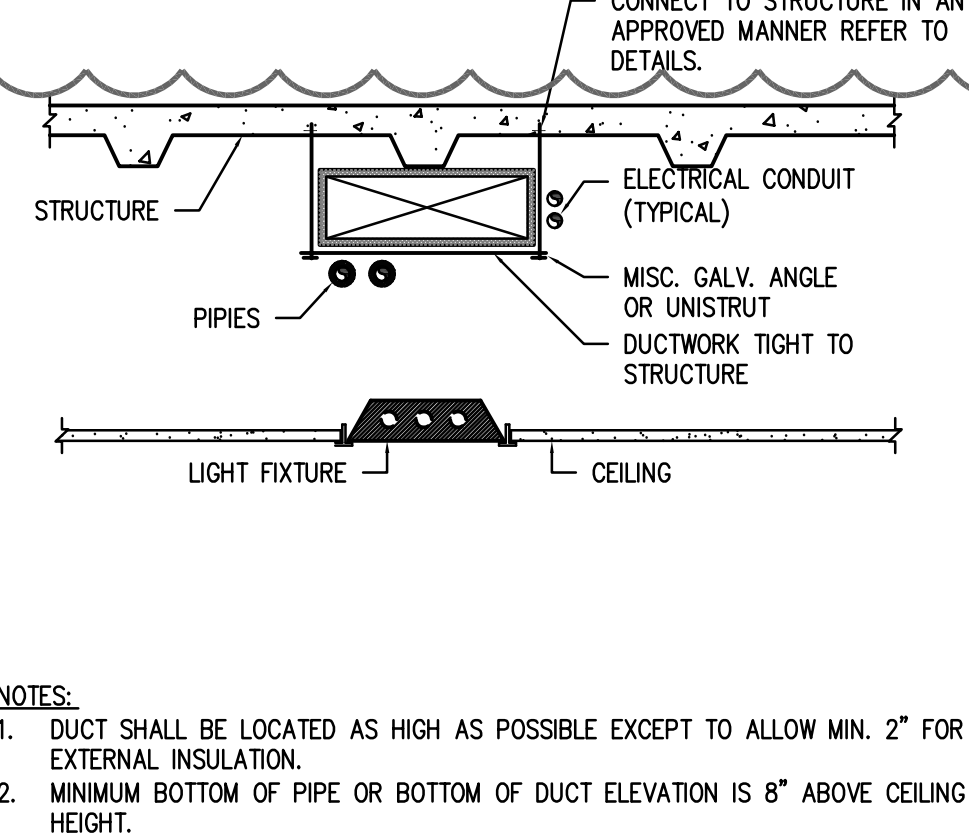
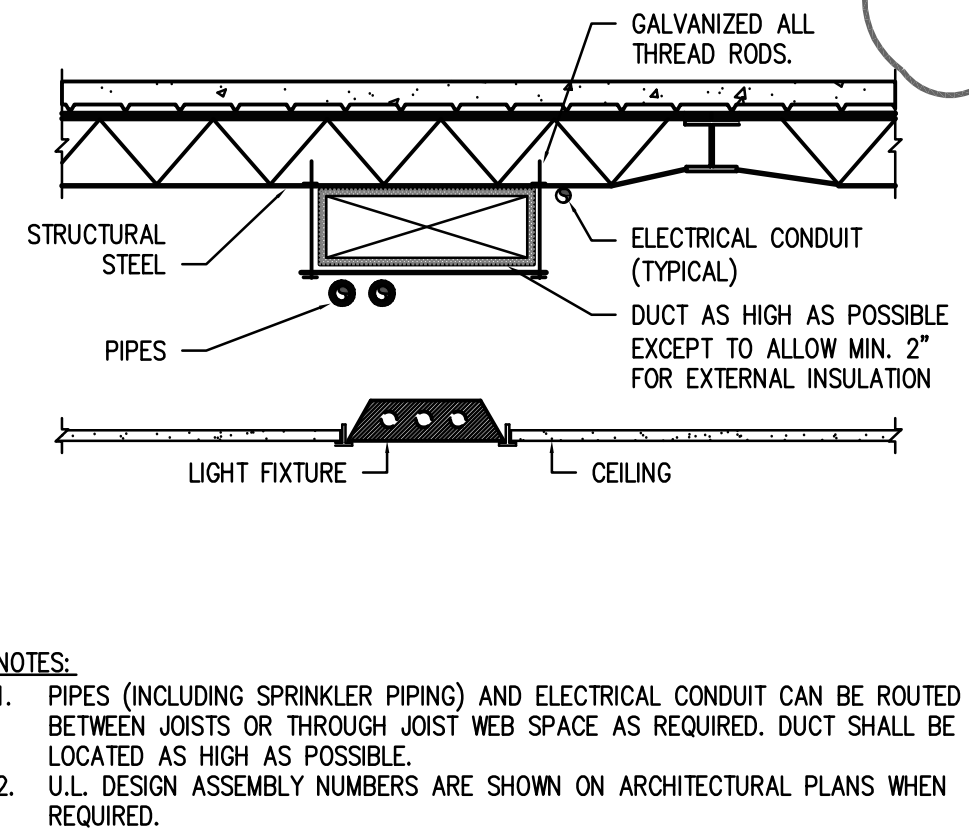
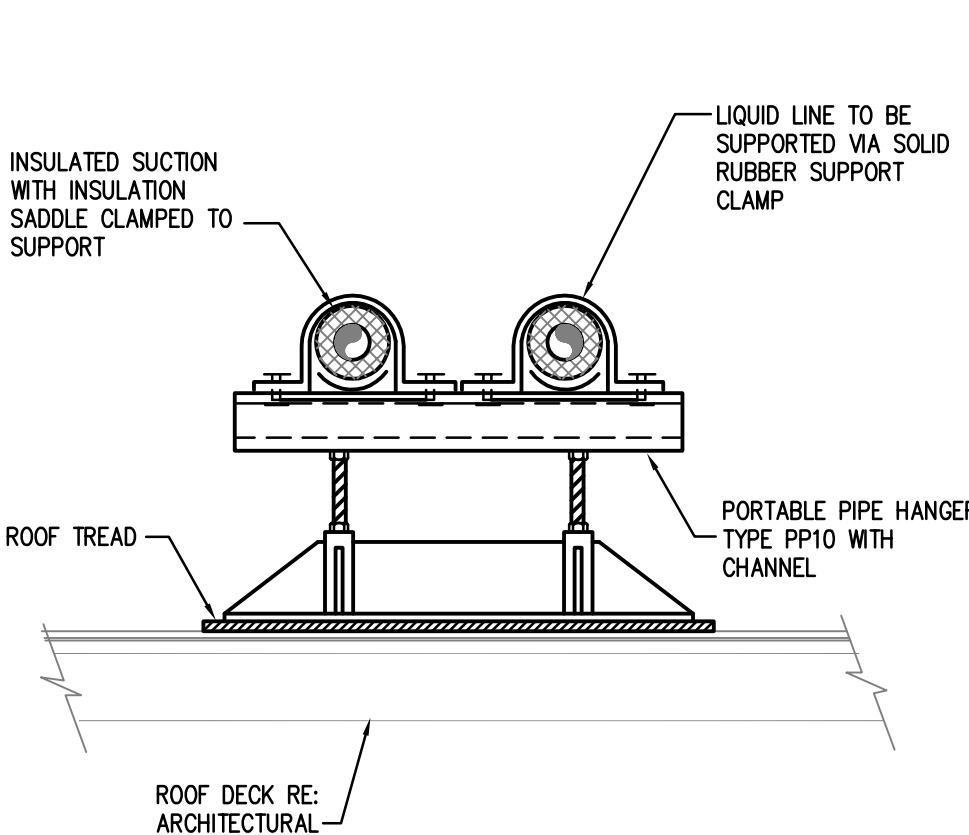
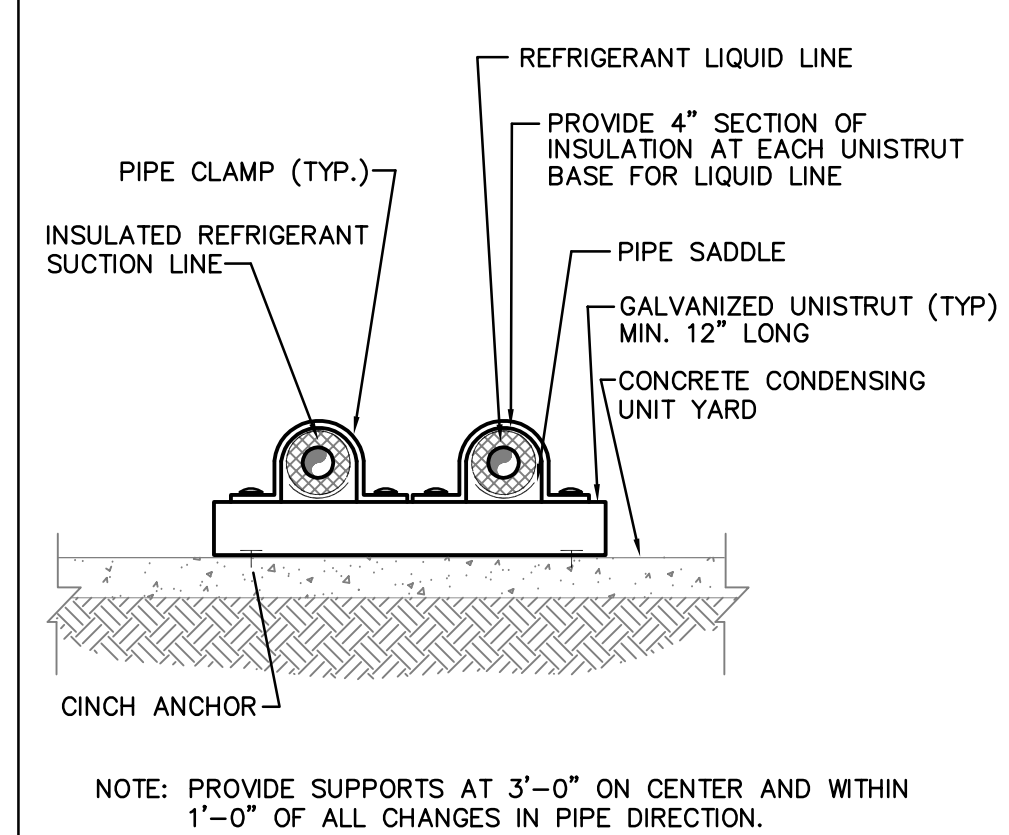
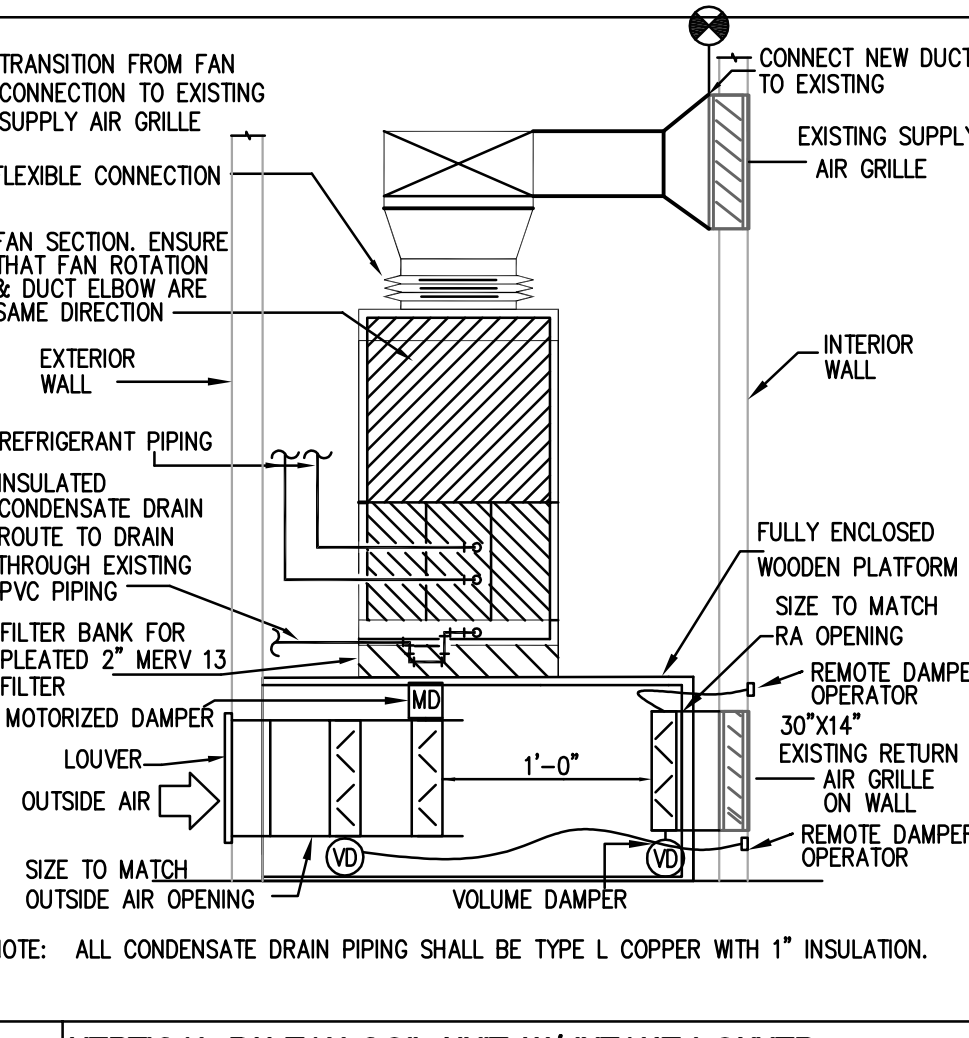
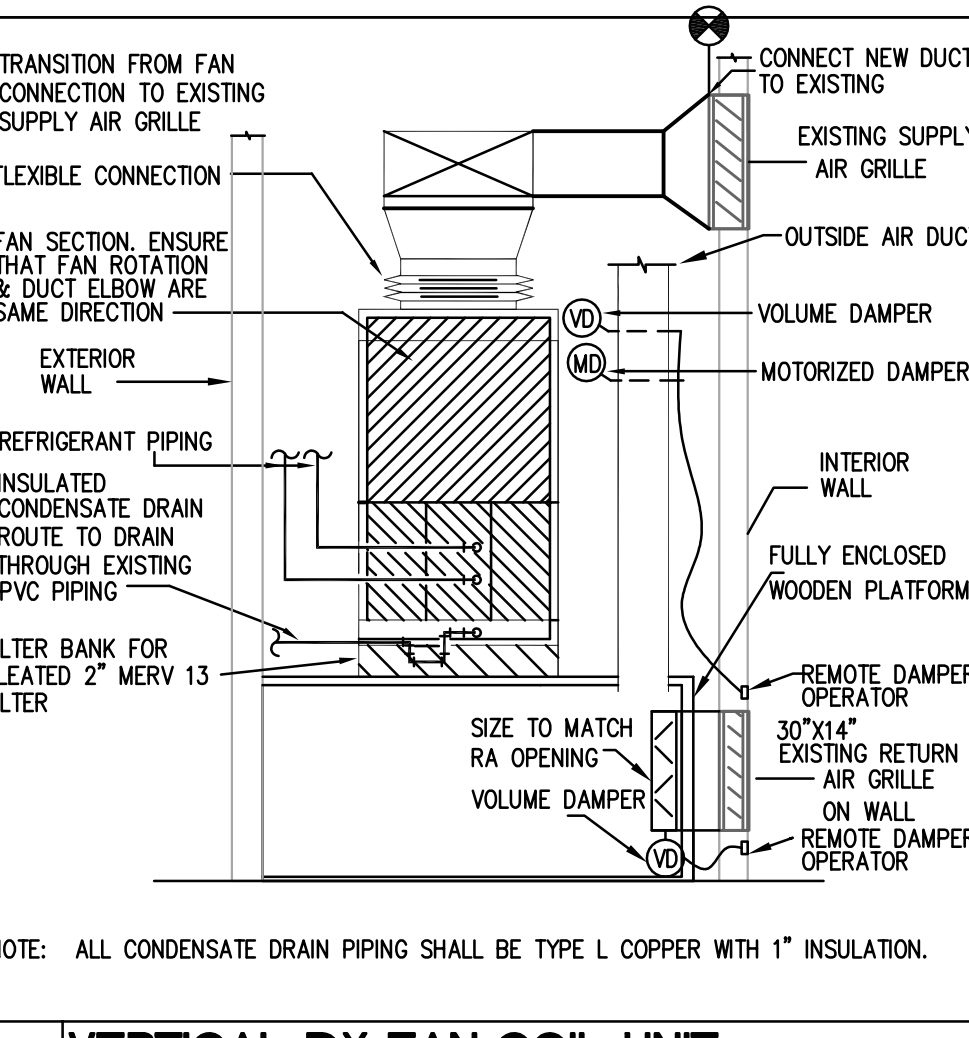
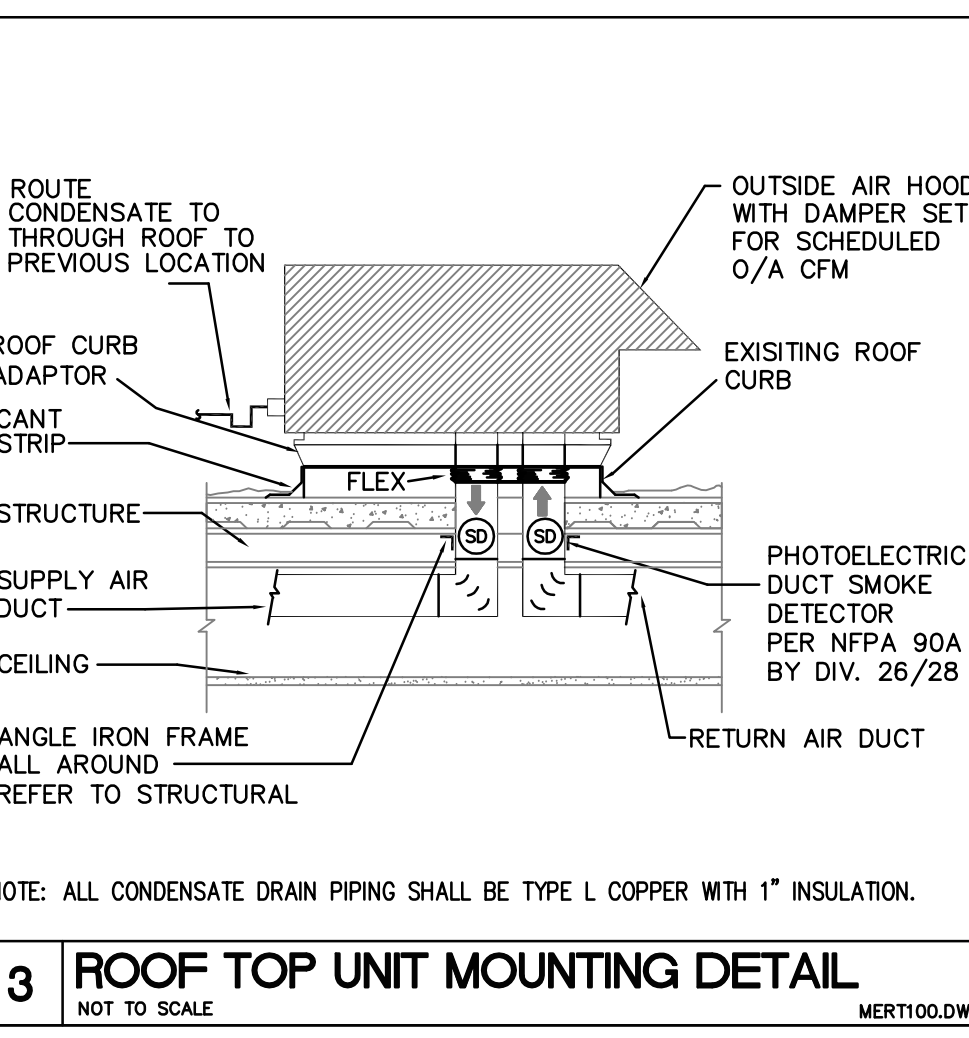
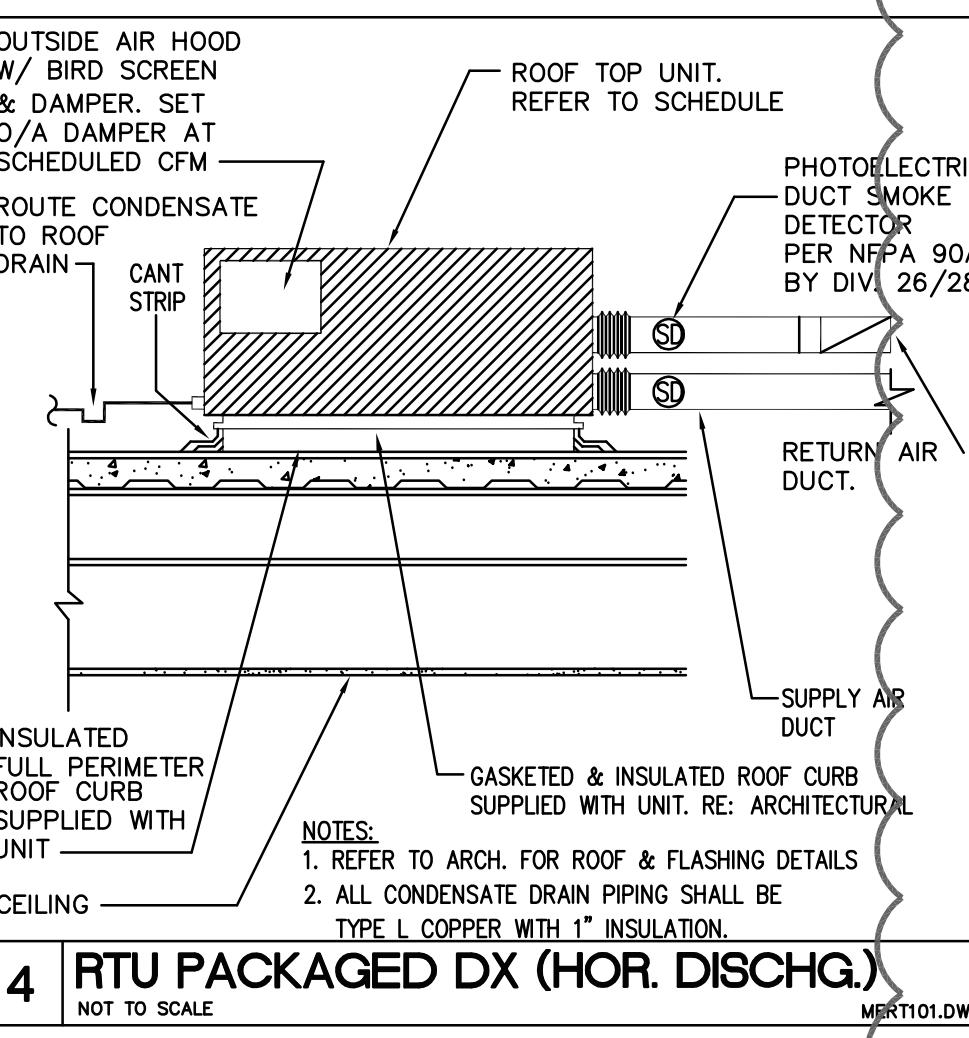
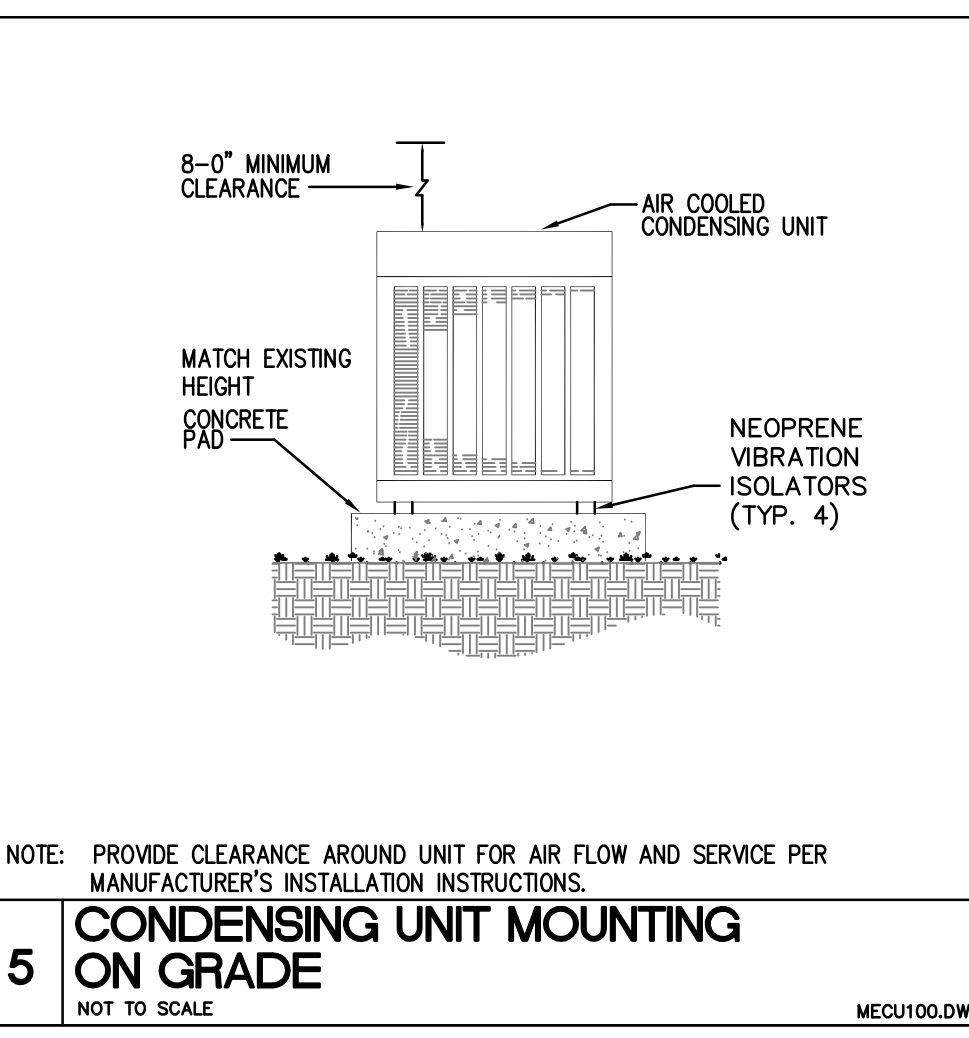
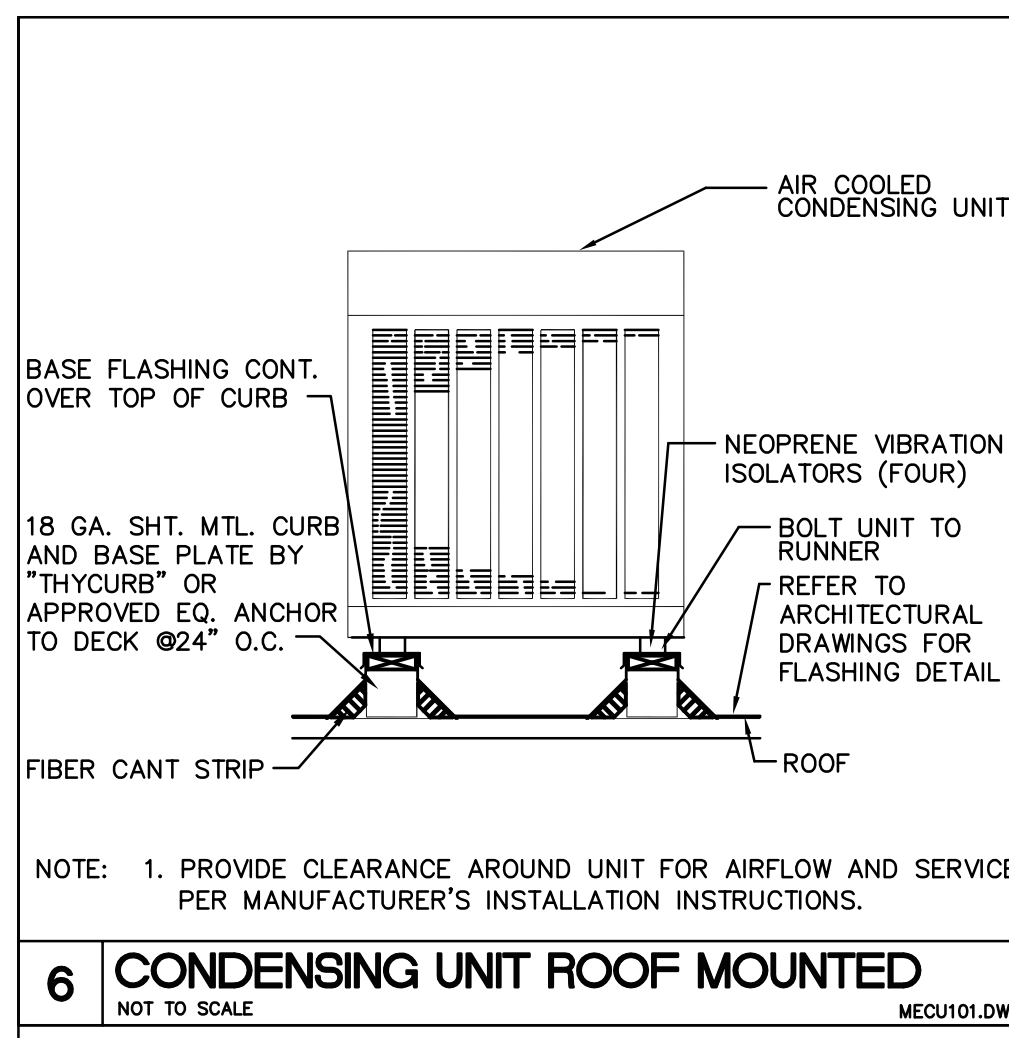

REVISION	No.	DATE	DESCRIPTION
	1	05/26/2022	ADDENDUM 1



**EDINBURG CONSOLIDATED INDEPENDENT SCHOOL DISTRICT**  
**CAYETANO CAVAZOS ES - HVAC IMPROVEMENTS**  
 1501 FREDDY GONZALEZ DR, MCALLEN, TX 78504

DATE: 05/05/2022  
 DRAWN BY: DBR  
 CHECKED BY: DBR  
 PROJECT NUMBER: 218007.005  
 SHEET TITLE: MECHANICAL DETAILS  
 SHEET NUMBER: M4.01







**REVISION**

No.	DATE	DESCRIPTION
1	05/26/2022	ADDENDUM 1



**ELECTRICAL DEMO GENERAL NOTES:**

- CONTRACTOR SHALL FIELD VERIFY ALL EXISTING CONDITIONS PRIOR TO BEGINNING WORK. FIELD VERIFY PANELS AND CIRCUIT NUMBERS FOR ALL EXISTING ELECTRICAL TO BE REMOVED.

**ELECTRICAL DEMO KEYED NOTES:**

- CONTRACTOR SHALL DISCONNECT EXISTING CIRCUIT FROM EXISTING EQUIPMENT TO BE REMOVED. EXISTING CIRCUIT TO REMAIN FOR NEW EQUIPMENT.
- DISCONNECT AND DEMOLISH EXISTING DISCONNECT SWITCH AND HOME-RUN CONDUCTORS BACK TO PANEL. EXISTING CONDUIT PATHWAY MAY REMAIN FOR REUSE WHERE FEASIBLE.

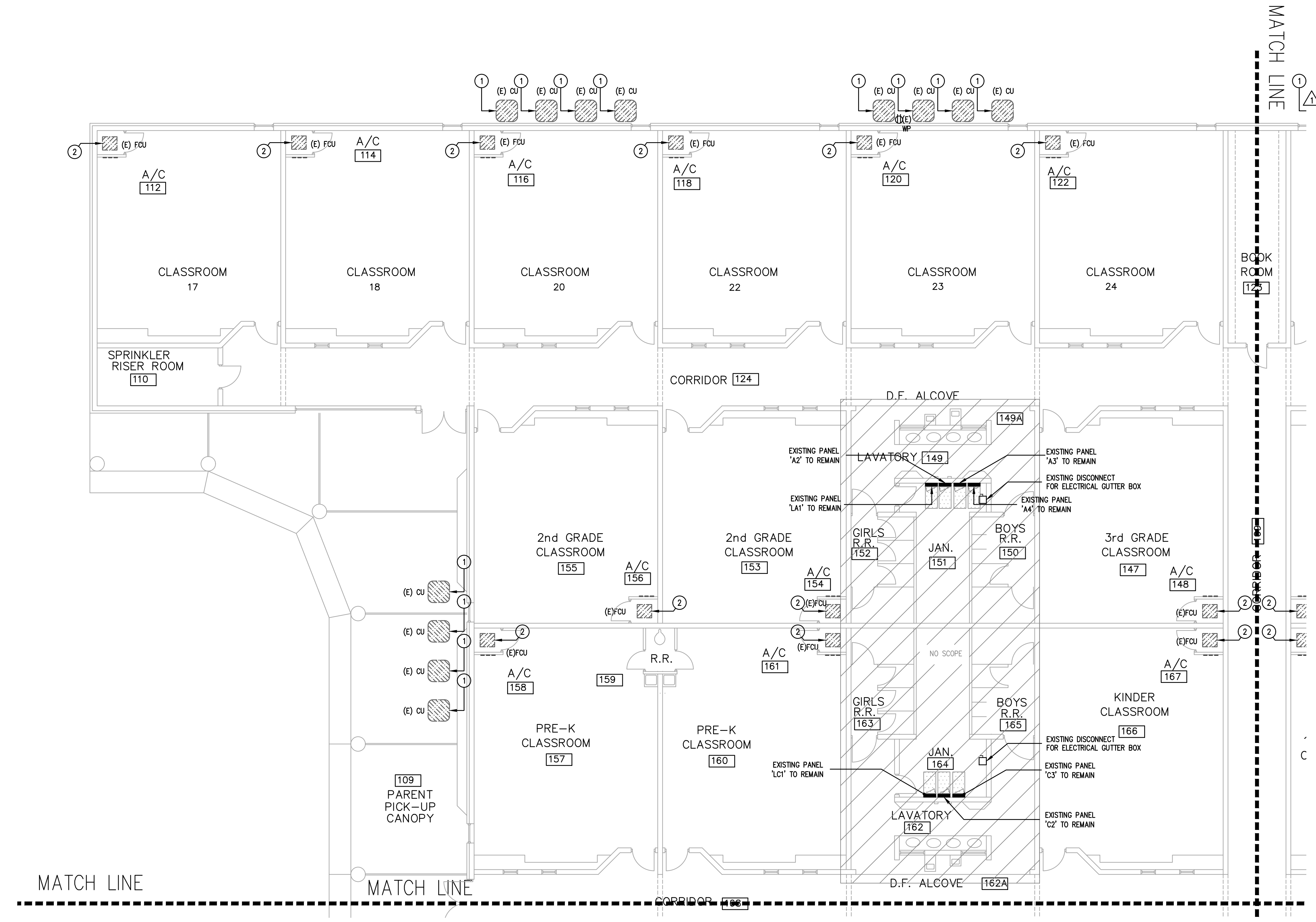

**1** LEVEL 1 ELECTRICAL POWER PLAN - DEMOLITION - AREA A  
 1/8" = 1'-0"

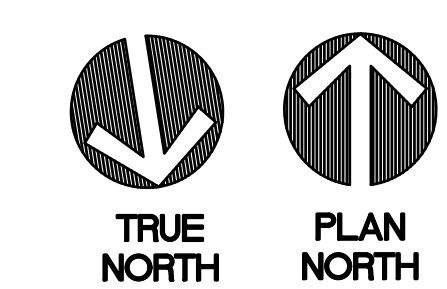
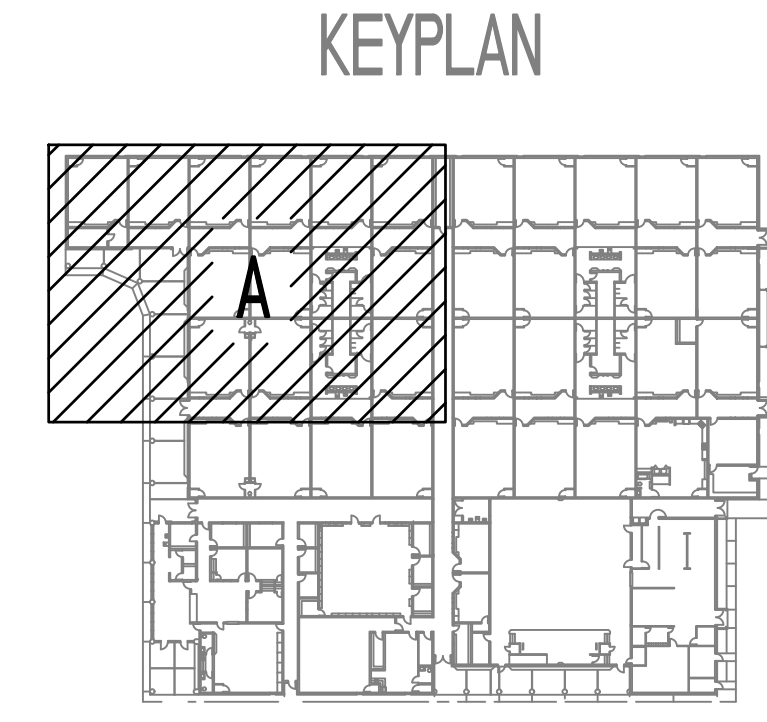

**DBR**  
 200 South 10th Street Suite 901  
 McAllen, Texas 78501  
 366.683.1640 p 366.683.1903 f  
 TBPE Firm Registration No. 2234

DBR Project Number 218007.005

HA MG UB/UR -- --

EDINBURG CONSOLIDATED INDEPENDENT SCHOOL DISTRICT  
**CAYETANO CAVAZOS ES - HVAC IMPROVEMENTS**  
 1501 FREDDY GONZALEZ DR, MCALLEN, TX 78504

DATE: 05/05/2022  
 DRAWN BY: DBR  
 CHECKED BY: DBR  
 PROJECT NUMBER: 218007.005  
 SHEET TITLE: LEVEL 1 ELECTRICAL POWER PLAN - DEMOLITION - AREA A  
 SHEET NUMBER: EPD2.11A

**ELECTRICAL DEMO GENERAL NOTES:**  
 A. CONTRACTOR SHALL FIELD VERIFY ALL EXISTING CONDITIONS PRIOR TO BEGINNING WORK. FIELD VERIFY PANELS AND CIRCUIT NUMBERS FOR ALL EXISTING ELECTRICAL TO BE REMOVED.

**ELECTRICAL DEMO KEYED NOTES:**

1. CONTRACTOR SHALL DISCONNECT EXISTING CIRCUIT FROM EXISTING EQUIPMENT TO BE REMOVED. EXISTING CIRCUIT TO REMAIN FOR NEW EQUIPMENT.
2. DISCONNECT AND DEMOLISH EXISTING DISCONNECT SWITCH AND HOME-RUN CONDUCTORS BACK TO PANEL. EXISTING CONDUIT PATHWAY MAY REMAIN FOR REUSE WHERE FEASIBLE.

**REVISION:**

No.	DATE	DESCRIPTION
1	05/26/2022	ADDENDUM 1

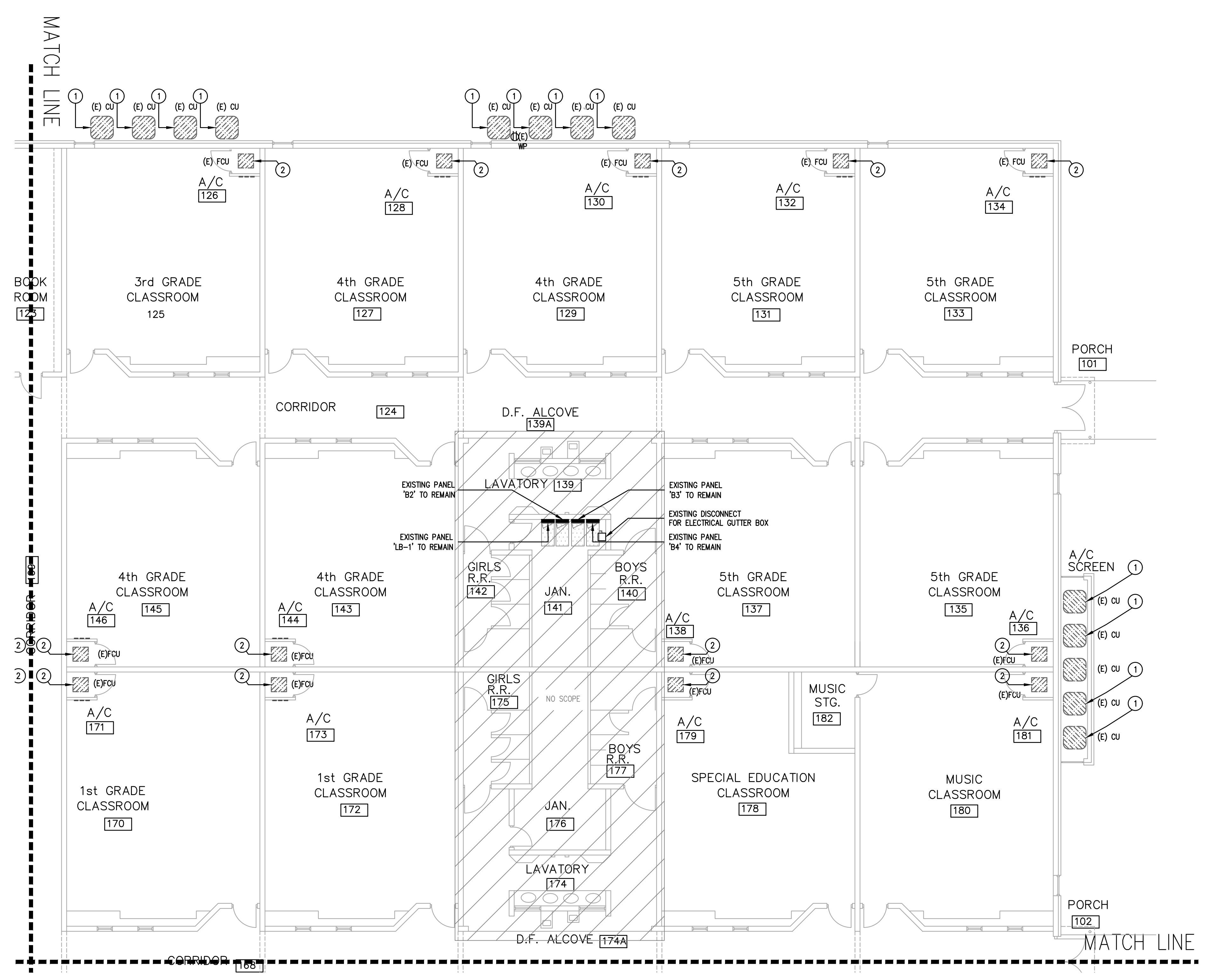
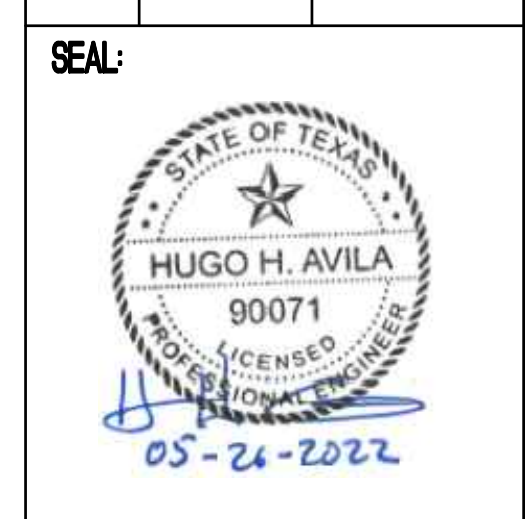

**1 LEVEL 1 ELECTRICAL POWER PLAN - DEMOLITION - AREA B**  
 EPD2.12B 1/8" = 1'-0"

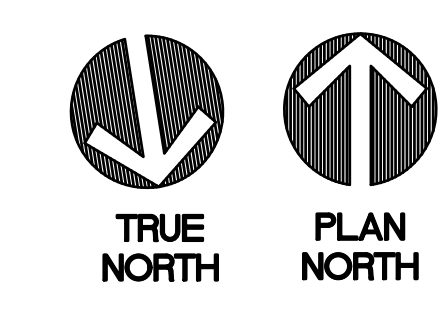
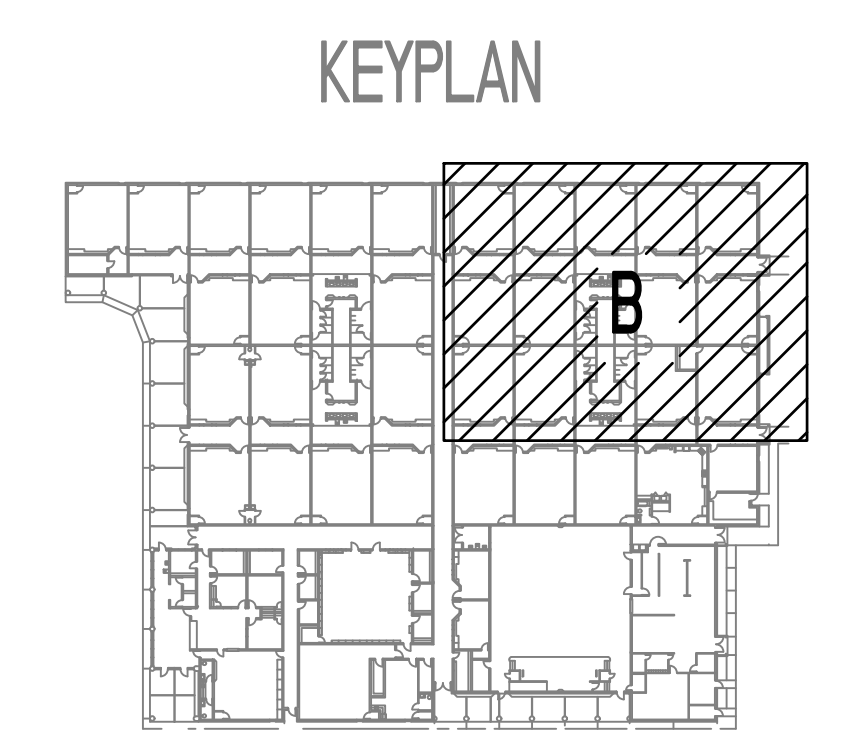

**DBR**  
 200 South 10th Street Suite 901  
 McAllen, Texas 78501  
 366.683.1640 p 366.683.1903 f  
 TBPE Firm Registration No. 2234

DBR Project Number 218007.005

HA	MG	JB/JR	--	--
----	----	-------	----	----

**EDINBURG CONSOLIDATED INDEPENDENT SCHOOL DISTRICT**  
**CAYETANO CAVAZOS ES - HVAC IMPROVEMENTS**  
 1501 FREDDY GONZALEZ DR, MCALLEN, TX 78504

**DATE:** 05/05/2022  
**DRAWN BY:** DBR  
**CHECKED BY:** DBR  
**PROJECT NUMBER:** 218007.005  
**SHEET TITLE:** LEVEL 1 ELECTRICAL POWER PLAN - DEMOLITION - AREA B  
**SHEET NUMBER:** EPD2.12B

Plotted: May 27, 2022, 8:14 AM by user: jrd@dbrr.com - Server: C:\Users\jrd@dbrr.com\Documents\Projects\218007.005 - ECESD - District Wide HVAC Improvements - CCES\Project Files\Drawings\EPD-218007-01.dwg

**ELECTRICAL DEMO GENERAL NOTES:**  
 A. CONTRACTOR SHALL FIELD VERIFY ALL EXISTING CONDITIONS PRIOR TO BEGINNING WORK. FIELD VERIFY PANELS AND CIRCUIT NUMBERS FOR ALL EXISTING ELECTRICAL TO BE REMOVED.

**ELECTRICAL DEMO KEYED NOTES:**

- CONTRACTOR SHALL DISCONNECT EXISTING CIRCUIT FROM EXISTING EQUIPMENT TO BE REMOVED. EXISTING CIRCUIT TO REMAIN FOR NEW EQUIPMENT.
- DISCONNECT AND DEMOLISH EXISTING DISCONNECT SWITCH AND HOME-RUN CONDUCTORS BACK TO PANEL. EXISTING CONDUIT PATHWAY MAY REMAIN FOR REUSE WHERE FEASIBLE.
- DISCONNECT AND REMOVE EXISTING DISCONNECT SWITCH, CONDUIT, AND WIRE BACK TO EXISTING PANEL.

**REVISION:**

No.	DATE	DESCRIPTION
1	05/26/2022	ADDENDUM 1

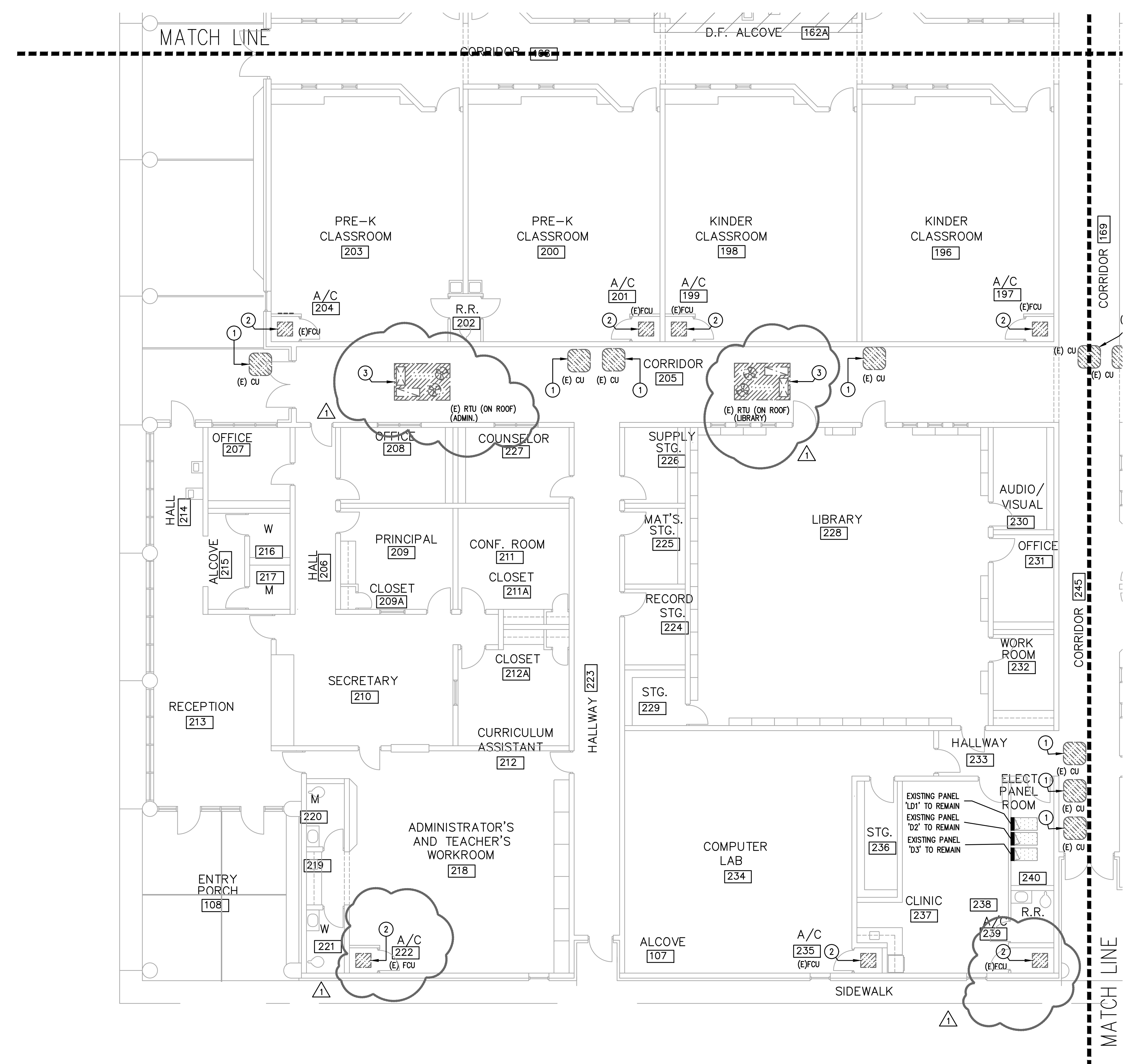

**1** LEVEL 1 ELECTRICAL POWER DEMO  
**PLAN - AREA C**  
 1/8" = 1'-0"

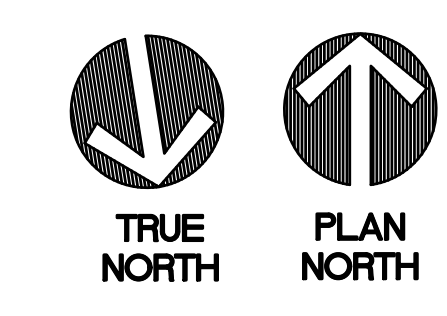
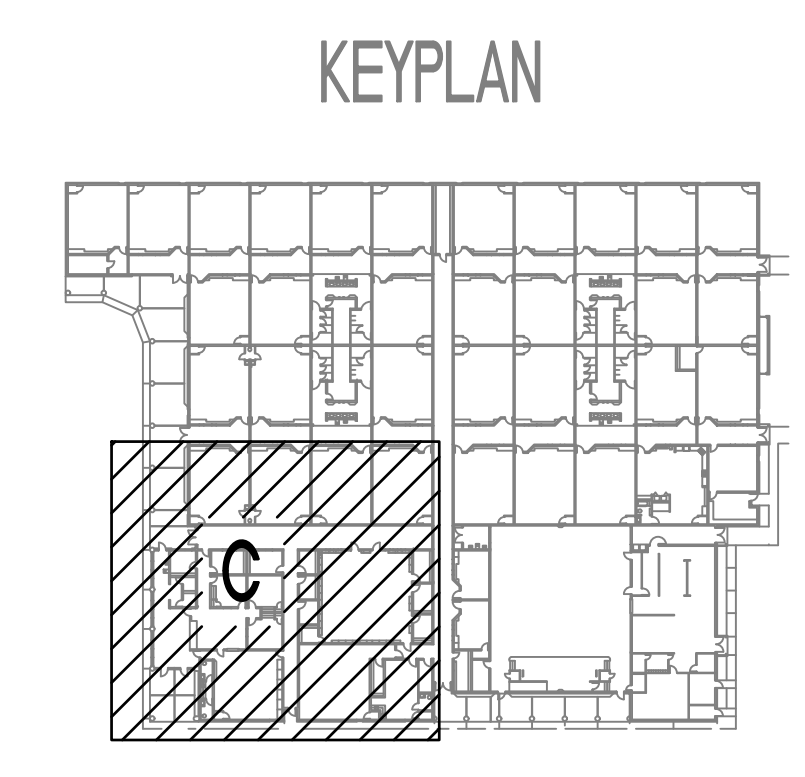

**DBR**  
 200 South 10th Street Suite 901  
 McAllen, Texas 78501  
 366.683.1640 p. 366.683.1903 f  
 TBPE Firm Registration No. 2234

DBR Project Number 218007.005

HA	MG	JB	JR	--	--
----	----	----	----	----	----

**EDINBURG CONSOLIDATED INDEPENDENT SCHOOL DISTRICT**  
**CAYETANO CAVAZOS ES - HVAC IMPROVEMENTS**  
 1501 FREDDY GONZALEZ DR, MCALLEN, TX 78504

<b>DATE:</b>	05/05/2022
<b>DRAWN BY:</b>	DBR
<b>CHECKED BY:</b>	DBR
<b>PROJECT NUMBER:</b>	218007.005
<b>SHEET TITLE:</b>	LEVEL 1 ELECTRICAL POWER PLAN - DEMOLITION - AREA C
<b>SHEET NUMBER:</b>	

Plotted: May 27, 2022, 8:14 AM by user: jrodriguez - Server: C:\Users\jrodriguez\OneDrive\Documents\Drawings\218007.005 - ECSD - District Wide HVAC Improvements - CCES\Project Files\Drawings\EPD-218007-01.dwg  
 C:\Users\jrodriguez\OneDrive\Documents\Drawings\218007.005 - ECSD - District Wide HVAC Improvements - CCES\Project Files\Drawings\EPD-218007-01.dwg

Plotted: May 07, 2022, 8:14 AM by user: jrdharris - Server: C:\Users\jrdharris\OneDrive\Documents - C:\Users\jrdharris\OneDrive\Documents - CCES\Project Files\Drawings\EP-218007-01.dwg  
 C:\Users\jrdharris\OneDrive\Documents\DRG\Inet\218007\_005 - ECD - District Wide HVAC Improvements - CCES\Project Files\Drawings\EP-218007-01.dwg

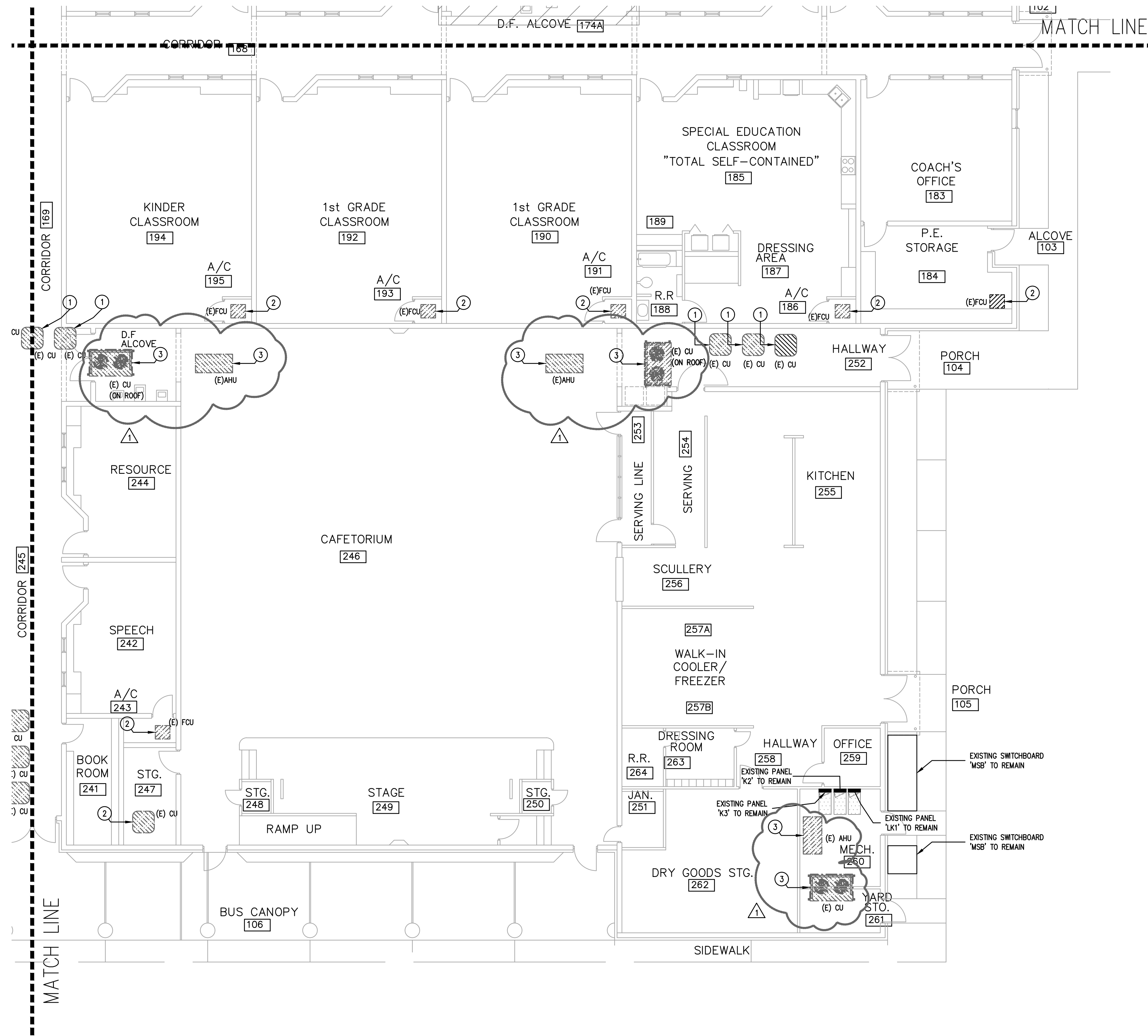

**1** LEVEL 1 ELECTRICAL POWER PLAN - DEMOLITION - AREA D  
 EPD2.14D 1/8" = 1'-0"

- ELECTRICAL DEMO GENERAL NOTES:**
- CONTRACTOR SHALL FIELD VERIFY ALL EXISTING CONDITIONS PRIOR TO BEGINNING WORK. FIELD VERIFY PANELS AND CIRCUIT NUMBERS FOR ALL EXISTING ELECTRICAL TO BE REMOVED.
- ELECTRICAL DEMO KEYED NOTES:**
- CONTRACTOR SHALL DISCONNECT EXISTING CIRCUIT FROM EXISTING EQUIPMENT TO BE REMOVED. EXISTING CIRCUIT TO REMAIN FOR NEW EQUIPMENT.
  - DISCONNECT AND DEMOLISH EXISTING DISCONNECT SWITCH AND HOME-RUN CONDUCTORS BACK TO PANEL. EXISTING CONDUIT PATHWAY MAY REMAIN FOR REUSE WHERE FEASIBLE.
  - DISCONNECT AND REMOVE EXISTING DISCONNECT SWITCH, CONDUIT, AND WIRE BACK TO EXISTING PANEL.



**REVISION:**

No.	DATE	DESCRIPTION
1	05/26/2022	ADDENDUM 1



**EDINBURG CONSOLIDATED INDEPENDENT SCHOOL DISTRICT**  
**CAYETANO CAVAZOS ES - HVAC IMPROVEMENTS**  
 1501 FREDDY GONZALEZ DR, MCALLEN, TX 78504

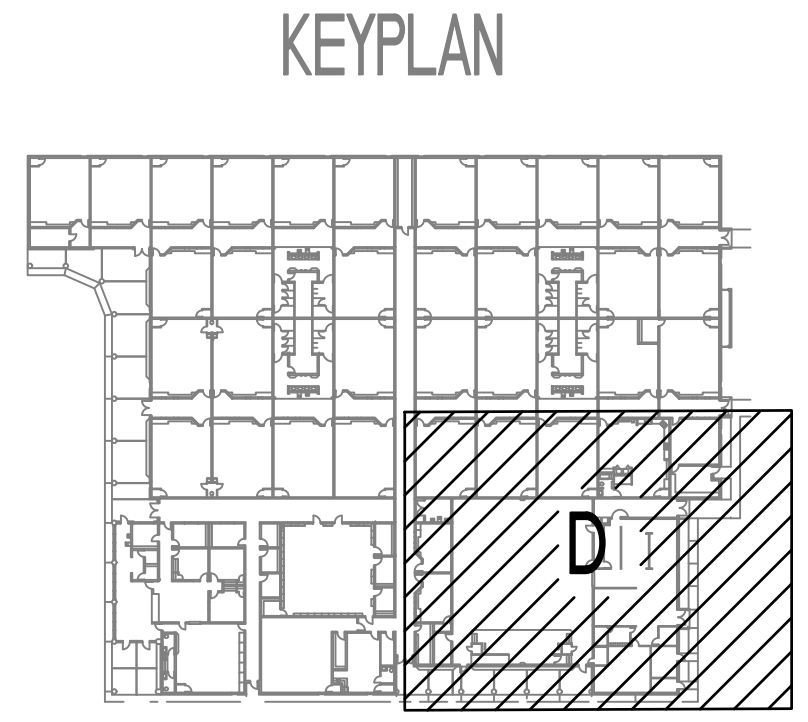

<b>DATE:</b>	05/05/2022
<b>DRAWN BY:</b>	DBR
<b>CHECKED BY:</b>	DBR
<b>PROJECT NUMBER:</b>	218007.005
<b>SHEET TITLE:</b>	LEVEL 1 ELECTRICAL POWER PLAN - DEMOLITION - AREA D
<b>SHEET NUMBER:</b>	

200 South 10th Street Suite 901  
 Mc Allen, Texas 78501  
 956.683.1640 p. 956.683.1903 f.  
 TBP Firm Registration No. 2234

DBR Project Number 218007.005  
 HA | MG | JB | JR | -- | --

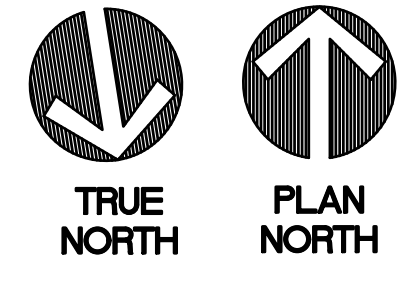

**EPD2.14D**

**ELECTRICAL GENERAL NOTES:**

- A. CONTRACTOR SHALL FIELD VERIFY ALL EXISTING CONDITIONS PRIOR TO BEGINNING WORK. FIELD VERIFY PANELS AND CIRCUIT NUMBERS FOR ALL EXISTING ELECTRICAL TO BE REMOVED.
- B. CONTRACTOR SHALL UPDATE PANEL DIRECTORY WITH CIRCUIT NUMBERS FOR ALL NEW EQUIPMENT.
- C. REFER TO ELECTRICAL SCHEDULES SHEET FOR FEEDER SCHEDULE FOR ADDITIONAL INFORMATION.
- D. NEW EQUIPMENT SWITCH DISCONNECTS TO BE PROVIDED BY MECHANICAL CONTRACTOR. ELECTRICAL CONTRACTOR TO INSTALL.

**ELECTRICAL KEYED NOTES:**

- 1. CONTRACTOR SHALL CONNECT NEW EQUIPMENT TO EXISTING CIRCUIT. PROVIDE NEW FLEX CONDUIT WITH WIRE FROM NEW DISCONNECT SWITCH TO NEW EQUIPMENT.
- 2. INSTALL NEW DISCONNECT SWITCH PROVIDED BY MECHANICAL CONTRACTOR. PROVIDE NEW FLEX CONDUIT AND WIRE FROM DISCONNECT SWITCH TO UNIT. PROVIDE NEW HOMERUN CIRCUIT WITH 3/8" EPO S. IN 1" TO EXISTING EXISTING PANEL. CONDUIT MAY BE REUSED WHERE SIZED CORRECTLY PER NEC REQUIREMENTS. PROVIDE NEW 20A/1P BREAKER IN EXISTING PANEL.
- 3. PROVIDE WALL MOUNTED WP/GFCI RECEPTACLE. POWER WITH (2)#12, (1)#12S, IN A 3/4" C. PROVIDE POWER FROM EXISTING PANEL A4, LOCATED IN JAN. 151 SPACE. INSTALL NEW 20A/1P BREAKER IN SPACE 24 OF PANEL.
- 4. PROVIDE ROOF MOUNTED WP/GFCI RECEPTACLE. REFER TO DETAIL SHEET FOR ADDITIONAL INFORMATION. POWER WITH (2)#12, (1)#12S, IN A 3/4" C. PROVIDE POWER FROM EXISTING PANEL A4, LOCATED IN JAN. 151 SPACE. INSTALL NEW 20A/1P BREAKER IN SPACE 26 OF PANEL.

REVISION:  
 No. / DATE / DESCRIPTION

1	05/26/2022	ADDENDUM 1
---	------------	------------

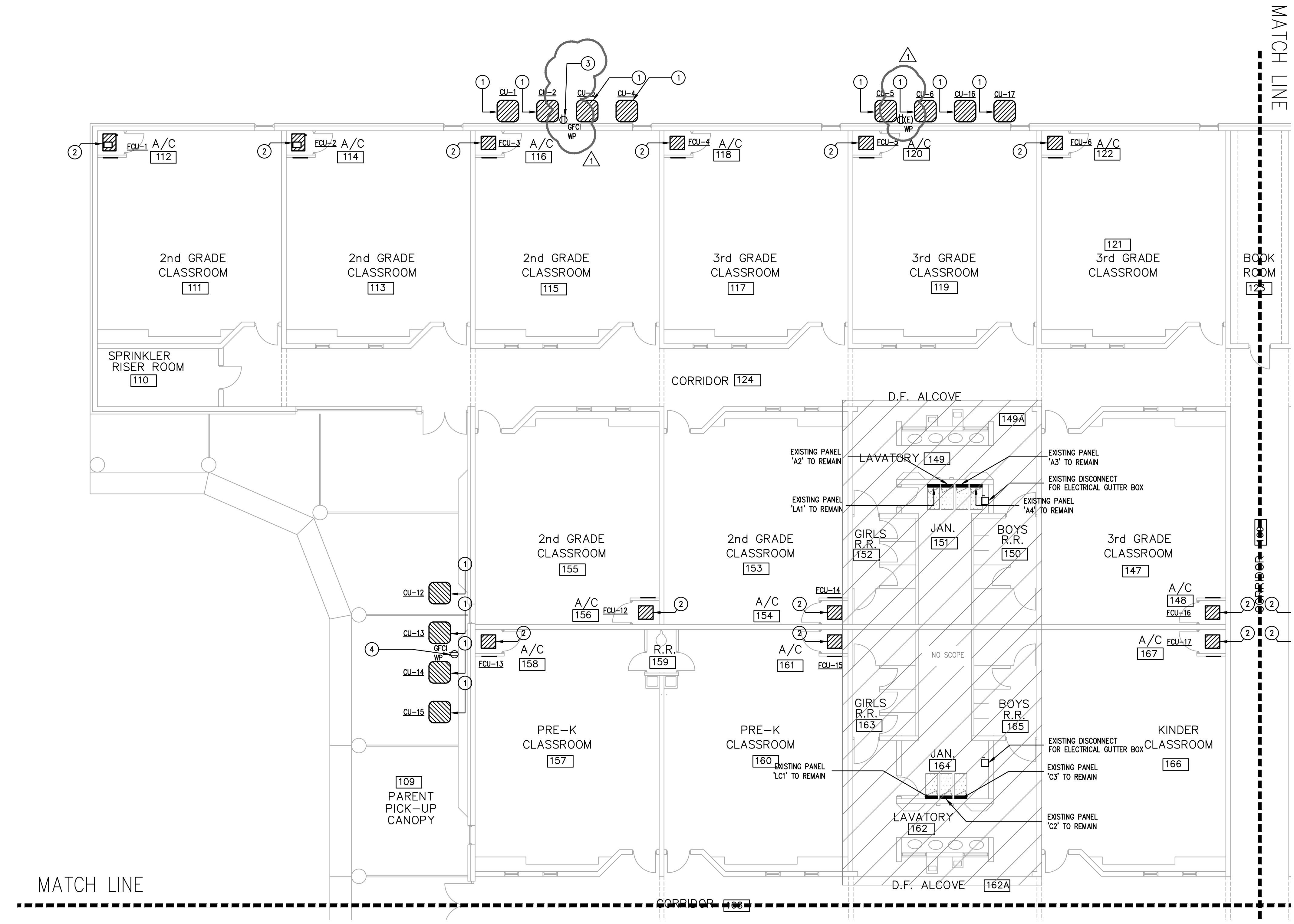
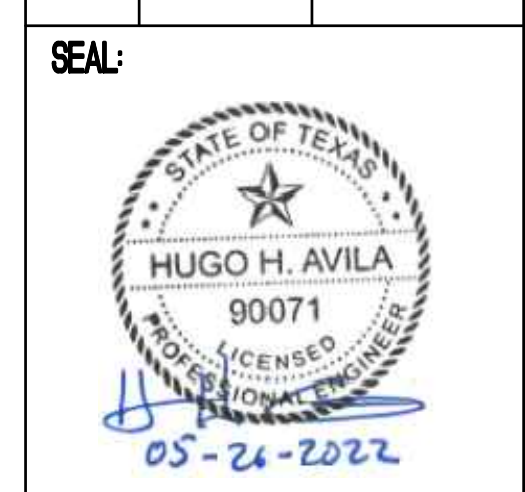

**1** LEVEL 1 ELECTRICAL POWER PLAN - AREA A  
 EP2.11A 1/8" = 1'-0"

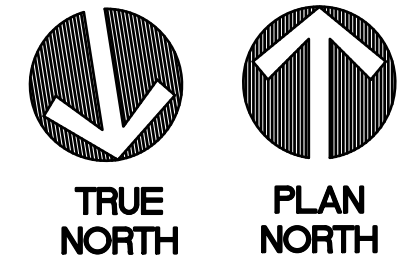
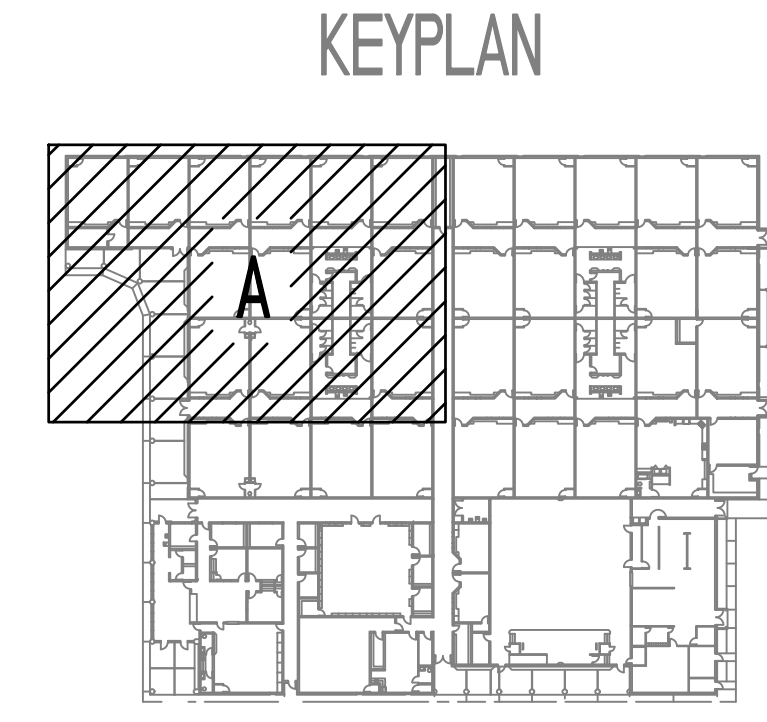

**DBR**  
 200 South 10th Street Suite 901  
 Mc Allen, Texas 78201  
 956.683.1640 p 956.683.1933 f  
 TBPE Firm Registration No. 2234

DBR Project Number 218007.005

HA MG UB/UR -- --

DATE: 05/05/2022  
 DRAWN BY: DBR  
 CHECKED BY: DBR  
 PROJECT NUMBER: 218007.005  
 SHEET TITLE: LEVEL 1 ELECTRICAL POWER PLAN - AREA A  
 SHEET NUMBER: EP2.11A

Plotted: May 27, 2022, 8:14 AM by user: jacob@db.com. Saved: 5/26/2022 by user: jacob@db.com  
 C:\Users\jacob@db.com\Documents\218007.005 - EP2.11A - Level 1 Electrical Power Plan - Area A.dwg

EDINBURG CONSOLIDATED INDEPENDENT SCHOOL DISTRICT  
 CAYETANO CAVAZOS ES - HVAC IMPROVEMENTS  
 1501 FREDDY GONZALEZ DR, MCALLEN, TX 78504

**ELECTRICAL GENERAL NOTES:**

- A. CONTRACTOR SHALL FIELD VERIFY ALL EXISTING CONDITIONS PRIOR TO BEGINNING WORK. FIELD VERIFY PANELS AND CIRCUIT NUMBERS FOR ALL EXISTING ELECTRICAL TO BE REMOVED.
- B. CONTRACTOR SHALL UPDATE PANEL DIRECTORY WITH CIRCUIT NUMBERS FOR ALL NEW EQUIPMENT.
- C. REFER TO ELECTRICAL SCHEDULES SHEET FOR FEEDER SCHEDULE FOR ADDITIONAL INFORMATION.
- D. NEW EQUIPMENT SWITCH DISCONNECTS TO BE PROVIDED BY MECHANICAL CONTRACTOR. ELECTRICAL CONTRACTOR TO INSTALL.

**ELECTRICAL KEYED NOTES:** (1)

- 1. CONTRACTOR SHALL CONNECT NEW EQUIPMENT TO EXISTING CIRCUIT. PROVIDE NEW FLEX CONDUIT WITH WIRE FROM NEW DISCONNECT SWITCH TO NEW EQUIPMENT.
- 2. INSTALL NEW DISCONNECT SWITCH PROVIDED BY MECHANICAL CONTRACTOR. PROVIDE NEW FLEX CONDUIT AND WIRE FROM DISCONNECT SWITCH TO UNIT. PROVIDE NEW HOMERUN CIRCUIT WITH 3/8" - 1/8" O.D. IN 1" C TO EXISTING EXISTING PANEL. CONDUIT MAY BE REISED WHERE SIZED COMPLETELY PER NEC REQUIREMENTS. PROVIDE NEW 250/250 BREAKER IN EXISTING PANEL.
- 3. PROVIDE WALL MOUNTED WP/GFCI RECEPTACLE. POWER WITH (2)#12, (1)#12G, IN A 3/4"C. PROVIDE POWER FROM EXISTING PANEL A4, LOCATED IN JAN. 141 SPACE. INSTALL NEW 20A/1P BREAKER IN SPACE 42 OF PANEL.

**REVISION:**

No.	DATE	DESCRIPTION
1	05/26/2022	ADDENDUM 1

**SEAL:**

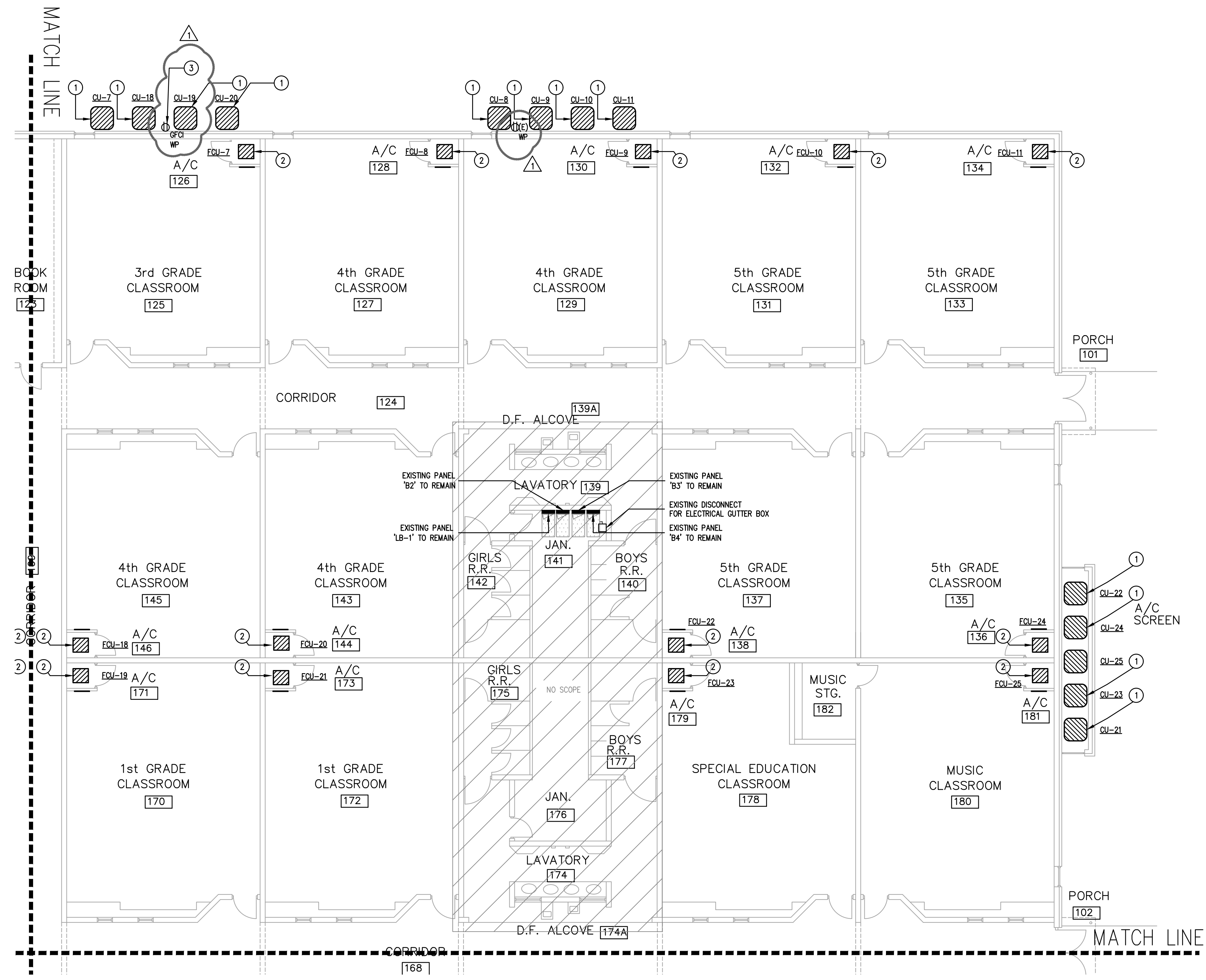

**1** LEVEL 1 ELECTRICAL POWER PLAN - AREA B  
 EP2.12B 1/8" = 1'-0"

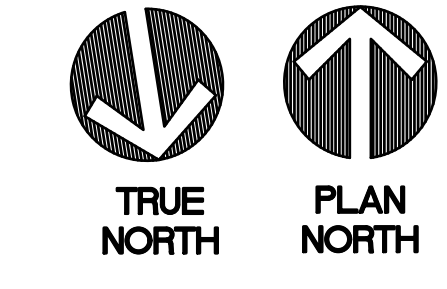
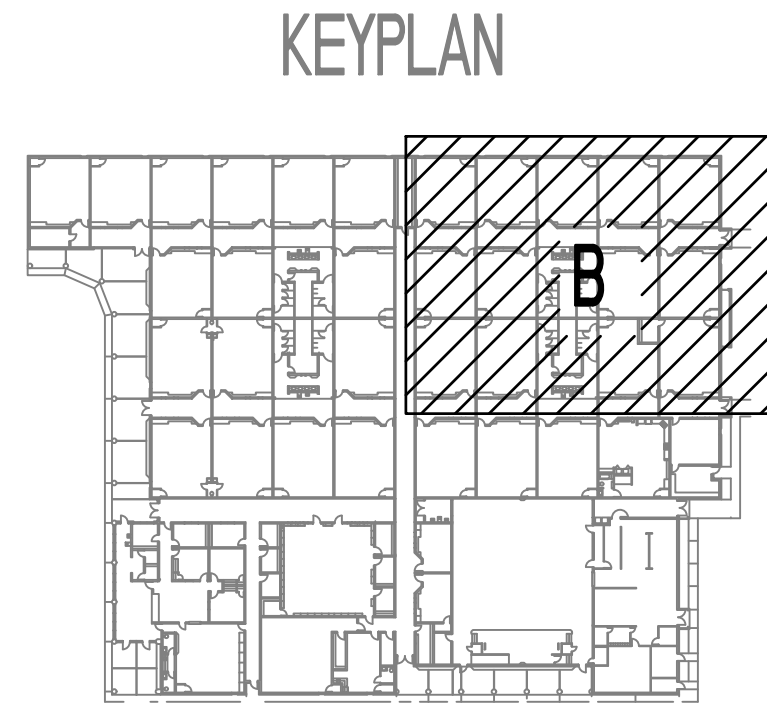

**DBR**  
 200 South 10th Street Suite 901  
 Mc Allen, Texas 78501  
 956.683.1640 p 956.683.1903 f  
 TBPE Firm Registration No. 2234

DBR Project Number 218007.005

HA	MG	JB	JR	--	--
----	----	----	----	----	----

DATE: 05/05/2022  
 DRAWN BY: DBR  
 CHECKED BY: DBR  
 PROJECT NUMBER: 218007.005  
 SHEET TITLE: LEVEL 1 ELECTRICAL POWER PLAN - AREA B  
 SHEET NUMBER: EP2.12B

Plotted: May 27, 2022, 8:14 AM by user: jrdharris - Server: S:\2022\2022 Projects\218007\005 - ECSD - District Wide HVAC Improvements - CCES\Project Files\Drawings\EP-218007-01.dwg  
 C:\Users\jrdharris\OneDrive\Documents\218007\_005 - ECSD - District Wide HVAC Improvements - CCES\Project Files\Drawings\EP-218007-01.dwg

REVISION	No.	DATE	DESCRIPTION
	1	05/26/2022	ADDENDUM 1



**EDINBURG CONSOLIDATED INDEPENDENT SCHOOL DISTRICT**  
**CAYETANO CAVAZOS ES - HVAC IMPROVEMENTS**  
1501 FREDDY GONZALEZ DR, MCALLEN, TX 78504

DATE:	05/05/2022
DRAWN BY:	DBR
CHECKED BY:	DBR
PROJECT NUMBER:	218007.005
SHEET TITLE:	LEVEL 1 ELECTRICAL POWER PLAN - AREA C
SHEET NUMBER:	EP2.13C

- ELECTRICAL GENERAL NOTES:**
- CONTRACTOR SHALL FIELD VERIFY ALL EXISTING CONDITIONS PRIOR TO BEGINNING WORK. FIELD VERIFY PANELS AND CIRCUIT NUMBERS FOR ALL EXISTING ELECTRICAL TO BE REMOVED.
  - CONTRACTOR SHALL UPDATE PANEL DIRECTORY WITH CIRCUIT NUMBERS FOR ALL NEW EQUIPMENT.
  - REFER TO ELECTRICAL SCHEDULES SHEET FOR FEEDER SCHEDULE FOR ADDITIONAL INFORMATION.
  - NEW EQUIPMENT SWITCH DISCONNECTS TO BE PROVIDED BY MECHANICAL CONTRACTOR. ELECTRICAL CONTRACTOR TO INSTALL.

**ELECTRICAL KEYED NOTES:** (1)

- CONTRACTOR SHALL CONNECT NEW EQUIPMENT TO EXISTING CIRCUIT. PROVIDE NEW FLEX CONDUIT WITH WIRE FROM NEW DISCONNECT SWITCH TO NEW EQUIPMENT.
- INSTALL NEW DISCONNECT SWITCH PROVIDED BY MECHANICAL CONTRACTOR. PROVIDE NEW FLEX CONDUIT AND WIRE FROM DISCONNECT SWITCH TO UNIT. PROVIDE NEW HOMERUN CIRCUIT WITH 3/8" - 1/8" G. IN 1-1/2" TO EXISTING EXISTING PANEL. CONDUIT MAY BE REUSED WHERE SIZED CORRECTLY PER NEC REQUIREMENTS. PROVIDE NEW 45A/3P BREAKER IN EXISTING PANEL.
- INSTALL NEW DISCONNECT SWITCH PROVIDED BY MECHANICAL CONTRACTOR. PROVIDE NEW FLEX CONDUIT AND WIRE FROM DISCONNECT SWITCH TO UNIT. PROVIDE NEW HOMERUN CIRCUIT WITH 3/8" - 1/8" G. IN 1-1/2" TO EXISTING EXISTING PANEL. CONDUIT MAY BE REUSED WHERE SIZED CORRECTLY PER NEC REQUIREMENTS. PROVIDE NEW 110A/3P BREAKER IN EXISTING PANEL.
- INSTALL NEW DISCONNECT SWITCH PROVIDED BY MECHANICAL CONTRACTOR. PROVIDE NEW FLEX CONDUIT AND WIRE FROM DISCONNECT SWITCH TO UNIT. PROVIDE NEW HOMERUN CIRCUIT WITH 3/8" - 1/8" G. IN 1-1/4" TO EXISTING EXISTING PANEL. CONDUIT MAY BE REUSED WHERE SIZED CORRECTLY PER NEC REQUIREMENTS. PROVIDE NEW 90A/3P BREAKER IN EXISTING PANEL.
- NEW BAS PANEL LOCATION. CONTRACTOR SHALL PROVIDE POWER WITH (2)#12, 1#12G, IN A 3/4" FROM EXISTING PANEL K3 LOCATED IN MECH. 260 SPACE. INSTALL NEW 20A/1P BREAKER IN SPACE 41 OF PANEL. CONTRACTOR SHALL INSTALL BACKBOX AND PATHWAY FOR DATA CABLING. COORDINATE ONSITE PRIOR TO ROUGH IN.
- INSTALL NEW DISCONNECT SWITCH PROVIDED BY MECHANICAL CONTRACTOR. PROVIDE NEW FLEX CONDUIT AND WIRE FROM DISCONNECT SWITCH TO UNIT. PROVIDE NEW HOMERUN CIRCUIT WITH 3/8" - 1/8" G. IN 1-1/2" TO EXISTING EXISTING PANEL. CONDUIT MAY BE REUSED WHERE SIZED CORRECTLY PER NEC REQUIREMENTS. PROVIDE NEW 35A/3P BREAKER IN EXISTING PANEL.
- CONTRACTOR SHALL CONNECT NEW EQUIPMENT TO EXISTING CIRCUIT. PROVIDE NEW FLEX CONDUIT AND WIRE FROM NEW DISCONNECT SWITCH TO NEW EQUIPMENT. REPLACE EXISTING BREAKER IN PANEL WITH NEW 25A/3P BREAKER.
- INSTALL NEW DISCONNECT SWITCH PROVIDED BY MECHANICAL CONTRACTOR. PROVIDE NEW FLEX CONDUIT AND WIRE FROM DISCONNECT SWITCH TO UNIT. PROVIDE NEW HOMERUN CIRCUIT WITH 3/8" - 1/8" G. IN 1-1/2" TO EXISTING EXISTING PANEL. CONDUIT MAY BE REUSED WHERE SIZED CORRECTLY PER NEC REQUIREMENTS. PROVIDE NEW 20A/3P BREAKER IN EXISTING PANEL.
- INSTALL NEW DISCONNECT SWITCH PROVIDED BY MECHANICAL CONTRACTOR. PROVIDE POWER FOR NEW EF-1 WITH (2)#12, (1)#12G, IN A 3/4". PROVIDE POWER FROM EXISTING PANEL K3, LOCATED IN MECH. 260 SPACE. INSTALL NEW 20A/1P BREAKER IN SPACE 40 OF PANEL.

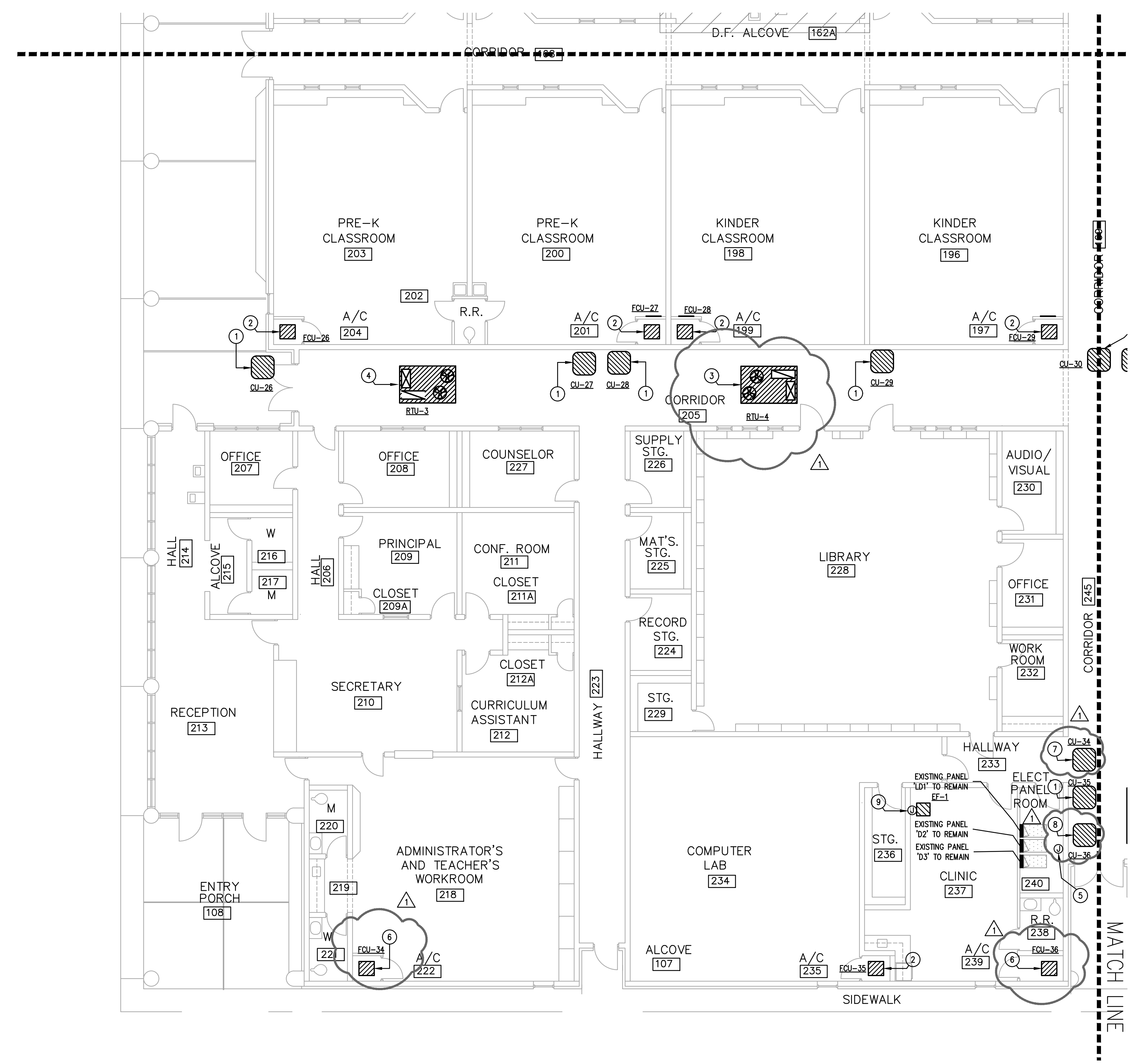

**1 LEVEL 1 ELECTRICAL POWER PLAN - AREA C**  
EP2.13C 1/8" = 1'-0"

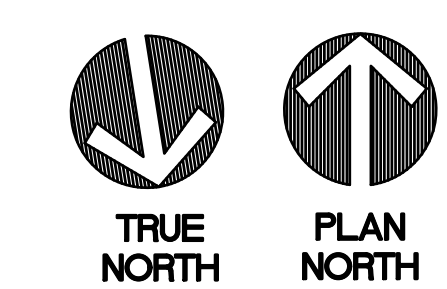
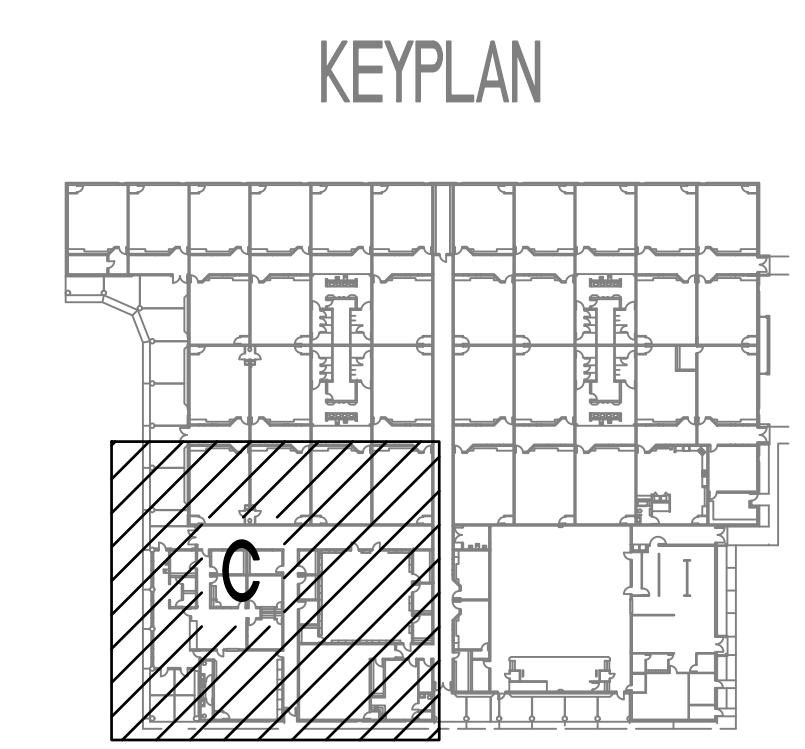
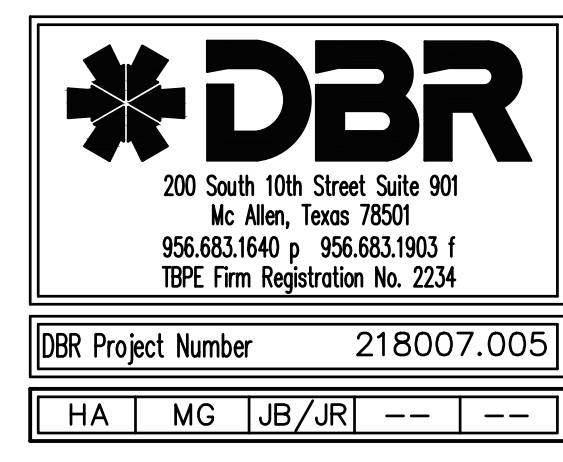
DBR Project Number 218007.005  
HA MG UB/UR -- --

Plotted: May 07, 2022, 8:14 AM by user: jmf@dbar.com, Server: C:\Users\jmf@dbar.com\Documents\Projects\218007.005 - ECESD - District Wide HVAC Improvements - CCES\Project Files\Drawings\EP-218007-01.dwg  
 C:\Users\jmf@dbar.com\Documents\Projects\218007.005 - ECESD - District Wide HVAC Improvements - CCES\Project Files\Drawings\EP-218007-01.dwg

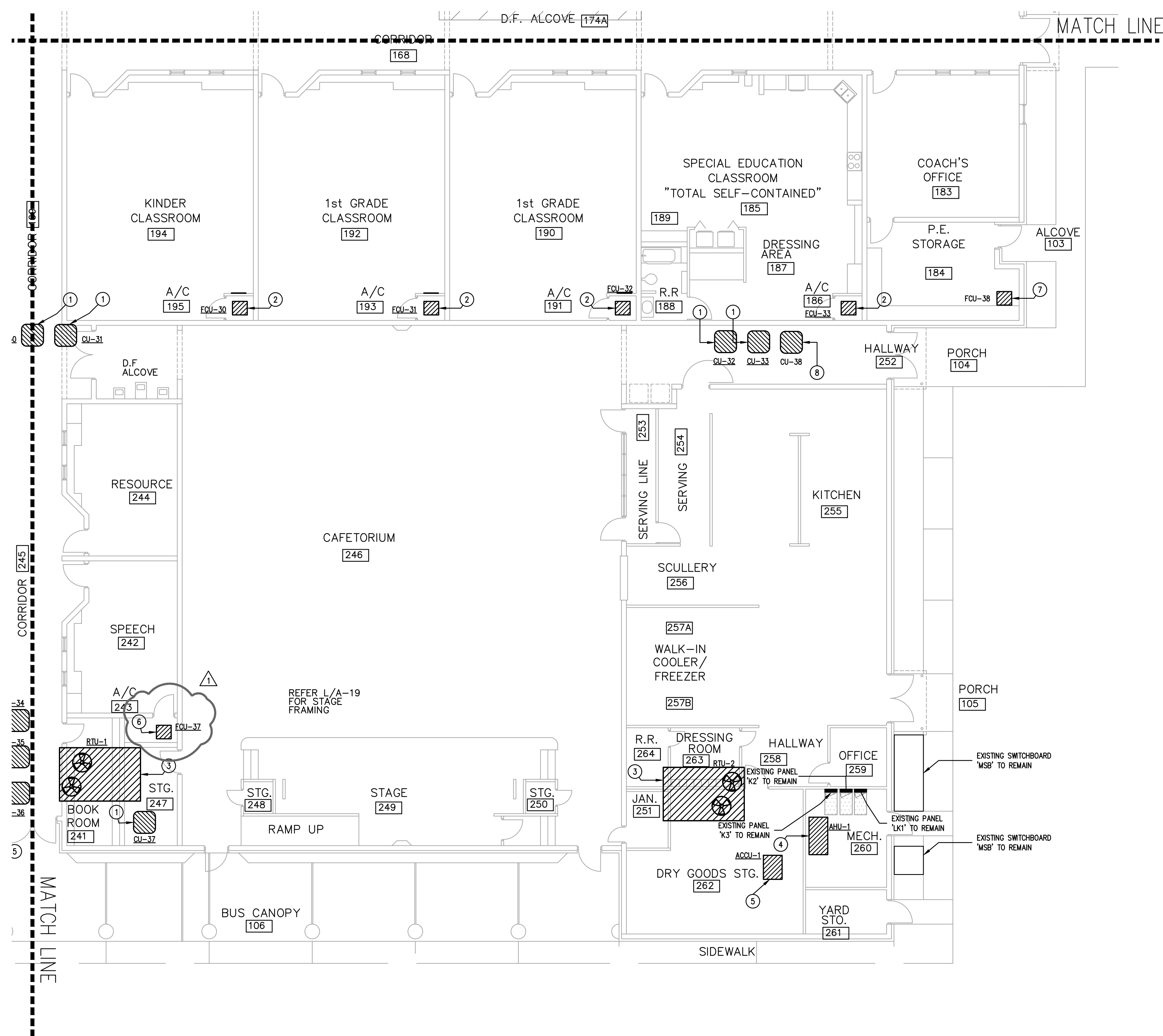

**ELECTRICAL GENERAL NOTES:**

- A. CONTRACTOR SHALL FIELD VERIFY ALL EXISTING CONDITIONS PRIOR TO BEGINNING WORK. FIELD VERIFY PANELS AND CIRCUIT NUMBERS FOR ALL EXISTING ELECTRICAL TO BE REMOVED.
- B. CONTRACTOR SHALL UPDATE PANEL DIRECTORY WITH CIRCUIT NUMBERS FOR ALL NEW EQUIPMENT.
- C. REFER TO ELECTRICAL SCHEDULES SHEET FOR FEEDER SCHEDULE FOR ADDITIONAL INFORMATION.
- D. NEW EQUIPMENT SWITCH DISCONNECTS TO BE PROVIDED BY MECHANICAL CONTRACTOR. ELECTRICAL CONTRACTOR TO INSTALL.

**ELECTRICAL KEYED NOTES:** ①

1. CONTRACTOR SHALL CONNECT NEW EQUIPMENT TO EXISTING CIRCUIT. PROVIDE NEW FLEX CONDUIT WITH WIRE FROM NEW DISCONNECT SWITCH TO NEW EQUIPMENT.
2. INSTALL NEW DISCONNECT SWITCH PROVIDED BY MECHANICAL CONTRACTOR. PROVIDE NEW FLEX CONDUIT AND WIRE FROM DISCONNECT SWITCH TO UNIT. PROVIDE NEW HOMERUN CIRCUIT WITH 3/4" Ø, 1/8" G. IN 1" C TO EXISTING EXISTING PANEL. CONDUIT MAY BE REUSED WHERE SIZED CORRECTLY PER NEC REQUIREMENTS. PROVIDE NEW 45W/3P BREAKER, IN EXISTING PANEL.
3. INSTALL NEW DISCONNECT SWITCH PROVIDED BY MECHANICAL CONTRACTOR. PROVIDE NEW FLEX CONDUIT AND WIRE FROM DISCONNECT SWITCH TO UNIT. PROVIDE NEW HOMERUN CIRCUIT WITH 3/4" Ø, 1/8" G. IN 1-1/2" C TO EXISTING EXISTING PANEL. CONDUIT MAY BE REUSED WHERE SIZED CORRECTLY PER NEC REQUIREMENTS. PROVIDE NEW 175A/3P BREAKER, IN EXISTING PANEL.
4. INSTALL NEW DISCONNECT SWITCH PROVIDED BY MECHANICAL CONTRACTOR. PROVIDE NEW FLEX CONDUIT AND WIRE FROM DISCONNECT SWITCH TO UNIT. PROVIDE NEW HOMERUN CIRCUIT WITH 3/4" Ø, 1/8" G. IN 1-1/4" C TO EXISTING EXISTING PANEL. CONDUIT MAY BE REUSED WHERE SIZED CORRECTLY PER NEC REQUIREMENTS. PROVIDE NEW 90A/3P BREAKER, IN EXISTING PANEL.
5. INSTALL NEW DISCONNECT SWITCH PROVIDED BY MECHANICAL CONTRACTOR. PROVIDE NEW FLEX CONDUIT AND WIRE FROM DISCONNECT SWITCH TO UNIT. PROVIDE NEW HOMERUN CIRCUIT WITH 3/4" Ø, 1/8" G. IN 1" C TO EXISTING EXISTING PANEL. CONDUIT MAY BE REUSED WHERE SIZED CORRECTLY PER NEC REQUIREMENTS. PROVIDE NEW 90A/3P BREAKER, IN EXISTING PANEL.
6. INSTALL NEW DISCONNECT SWITCH PROVIDED BY MECHANICAL CONTRACTOR. PROVIDE NEW FLEX CONDUIT AND WIRE FROM DISCONNECT SWITCH TO UNIT. PROVIDE NEW HOMERUN CIRCUIT WITH 3/4" Ø, 1/8" G. IN 1" C TO EXISTING EXISTING PANEL. CONDUIT MAY BE REUSED WHERE SIZED CORRECTLY PER NEC REQUIREMENTS. PROVIDE NEW 40A/3P BREAKER, IN EXISTING PANEL.
7. INSTALL NEW DISCONNECT SWITCH PROVIDED BY MECHANICAL CONTRACTOR. PROVIDE NEW FLEX CONDUIT AND WIRE FROM DISCONNECT SWITCH TO UNIT. PROVIDE NEW HOMERUN CIRCUIT WITH 3/4" Ø, 1/8" G. IN 1-1/4" C TO EXISTING EXISTING PANEL. CONDUIT MAY BE REUSED WHERE SIZED CORRECTLY PER NEC REQUIREMENTS. PROVIDE NEW 20A/3P BREAKER, IN EXISTING PANEL.
8. INSTALL NEW DISCONNECT SWITCH PROVIDED BY MECHANICAL CONTRACTOR. PROVIDE NEW FLEX CONDUIT AND WIRE FROM DISCONNECT SWITCH TO UNIT. PROVIDE NEW HOMERUN CIRCUIT WITH 3/4" Ø, 1/8" G. IN 3/4" C TO EXISTING EXISTING PANEL. CONDUIT MAY BE REUSED WHERE SIZED CORRECTLY PER NEC REQUIREMENTS. PROVIDE NEW 20A/3P BREAKER, IN EXISTING PANEL.

① LEVEL 1 ELECTRICAL POWER PLAN - AREA D  
EP2.14D 1/8" = 1'-0"

**KEYPLAN**

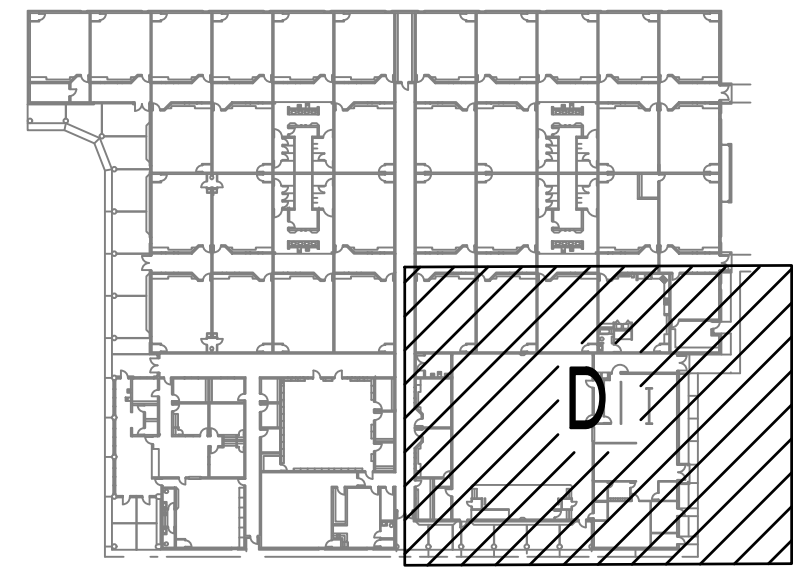

200 South 10th Street Suite 901  
McAllen, Texas 78501  
956.683.1640 p 956.683.1903 f  
TBP Firm Registration No. 2234

DBR Project Number 218007.005  
HA MG UB/UR -- --

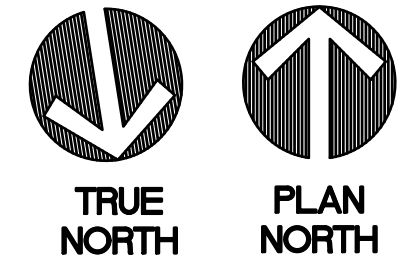

REVISION	No.	DATE	DESCRIPTION
	1	05/26/2022	ADDENDUM 1



**EDINBURG CONSOLIDATED INDEPENDENT SCHOOL DISTRICT**  
**CAYETANO CAVAZOS ES - HVAC IMPROVEMENTS**  
 1501 FREDDY GONZALEZ DR, MCALLEN, TX 78504

DATE: 05/05/2022  
 DRAWN BY: DBR  
 CHECKED BY: DBR  
 PROJECT NUMBER: 218007.005  
 SHEET TITLE:

**LEVEL 1 ELECTRICAL POWER PLAN - AREA D**

SHEET NUMBER:

**EP2.14D**

Plotted: May 07, 2022, 8:14:43 AM by user: jacob@dbri.com - Server: C:\Users\jacob@dbri.com\OneDrive\Documents\218007.005 - ECSD - District Wide HVAC Improvements - CCES\Project Files\Drawings\EP-218007-01.dwg



REVISION		
No.	DATE	DESCRIPTION
1	05/26/2022	ADDENDUM 1



**EDINBURG CONSOLIDATED INDEPENDENT SCHOOL DISTRICT**  
**CAYETANO CAVAZOS ES - HVAC IMPROVEMENTS**  
 1501 FREDDY GONZALEZ DR, MCALLEN, TX 78504

DATE: 05/05/2022  
 DRAWN BY: DBR  
 CHECKED BY: DBR  
 PROJECT NUMBER: 218007.005  
 SHEET TITLE:

**ELECTRICAL DETAILS**

SHEET NUMBER: **E6.01**

**SERVICE LATERAL AND FEEDER SCHEDULE (COPPER ONLY)**

AMPERAGE	SETS	CONDUCTOR SIZE	CONDUIT (INCHES)
30A	1	4#10, 1#10 G.	3/4"C
40A	1	4#8, 1#10 G.	1"C
50A	1	4#8, 1#10 G.	1"C
60A	1	4#6, 1#10 G.	1"C
70A	1	4#4, 1#8 G.	1 1/4"C
80A	1	4#4, 1#8 G.	1 1/4"C
90A	1	4#3, 1#8 G.	1 1/4"C
100A	1	4#3, 1#8 G.	1 1/4"C
125A	1	4#1, 1#6 G.	1 1/2"C
150A	1	4#1/0, 1#6 G.	1 1/2"C
175A	1	4#2/0, 1#6 G.	2"C
200A	1	4#3/0, 1#6 G.	2"C

- ELECTRICAL CONTRACTOR SHALL PROVIDE THE NUMBER OF LUGS AND PROPER LUG SIZES TO ACCEPT CONDUCTOR SIZES SHOWN.
- DO NOT GROUND CONDUCTOR IN SERVICE LATERAL FROM POWER COMPANY TRANSFORMER.
- CONTRACTOR SHALL INCREASE FEEDERS IN SIZE TO COMPENSATE FOR VOLTAGE DROP. FEEDERS SHALL BE SIZED TO MAINTAIN A 2% OR LESS VOLTAGE DROP ON FEEDERS AND A 3% OR LESS VOLTAGE DROP ON BRANCH CIRCUITS.

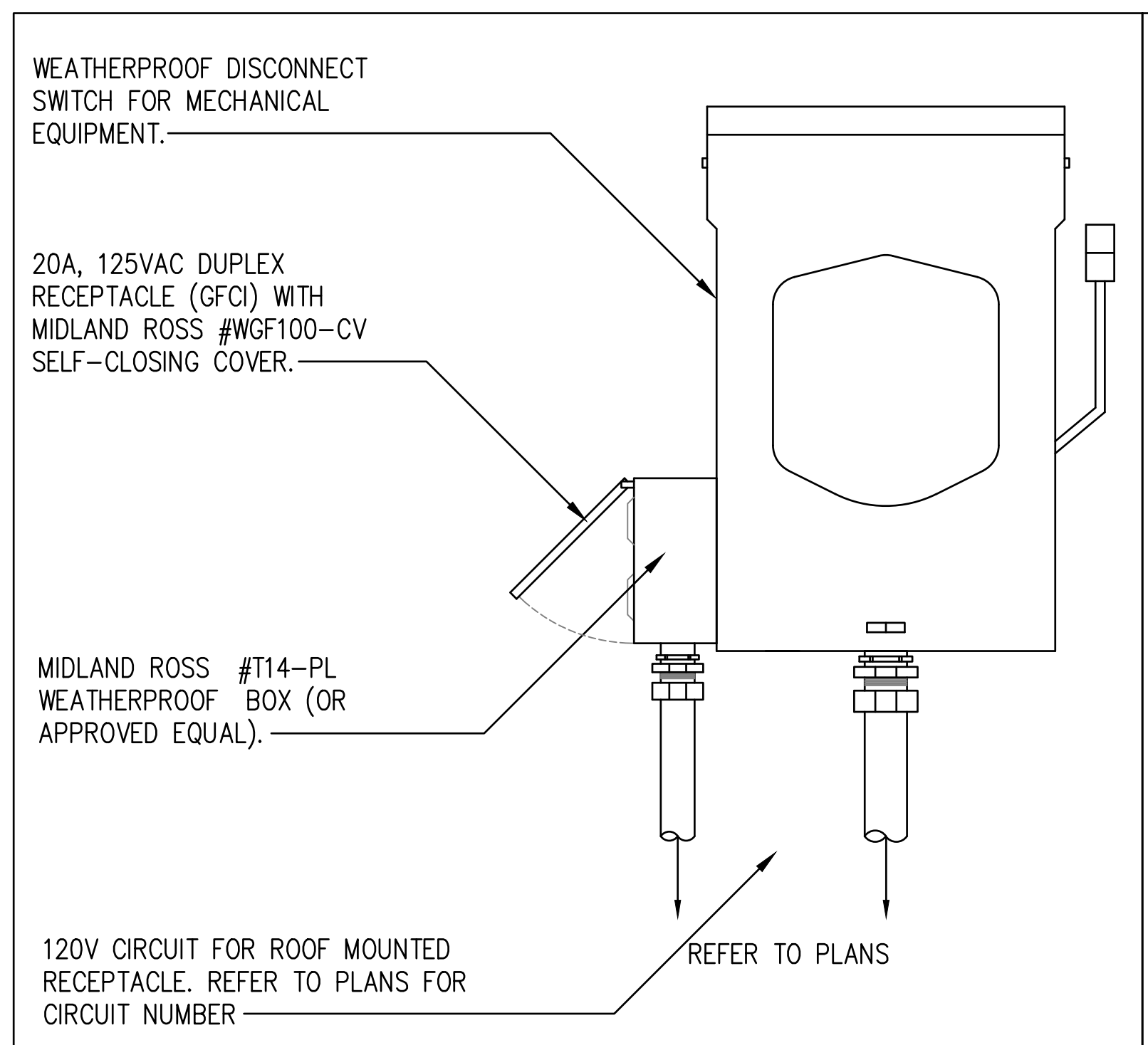

**3 ROOF MOUNTED RECEPTACLE**  
 NOT TO SCALE E13023

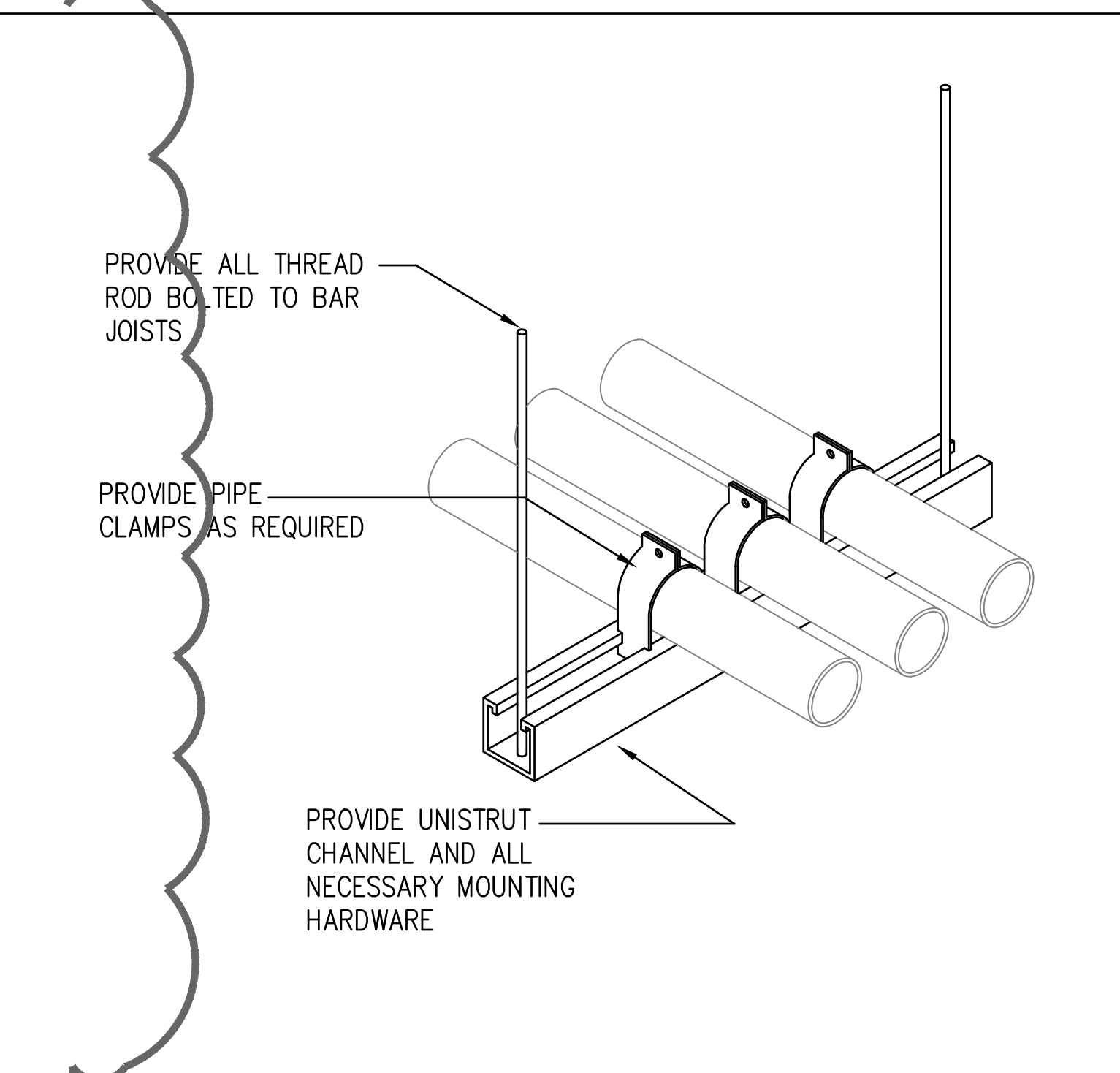

**2 UNISTRUT CONDUIT DETAIL**  
 NOT TO SCALE E10003

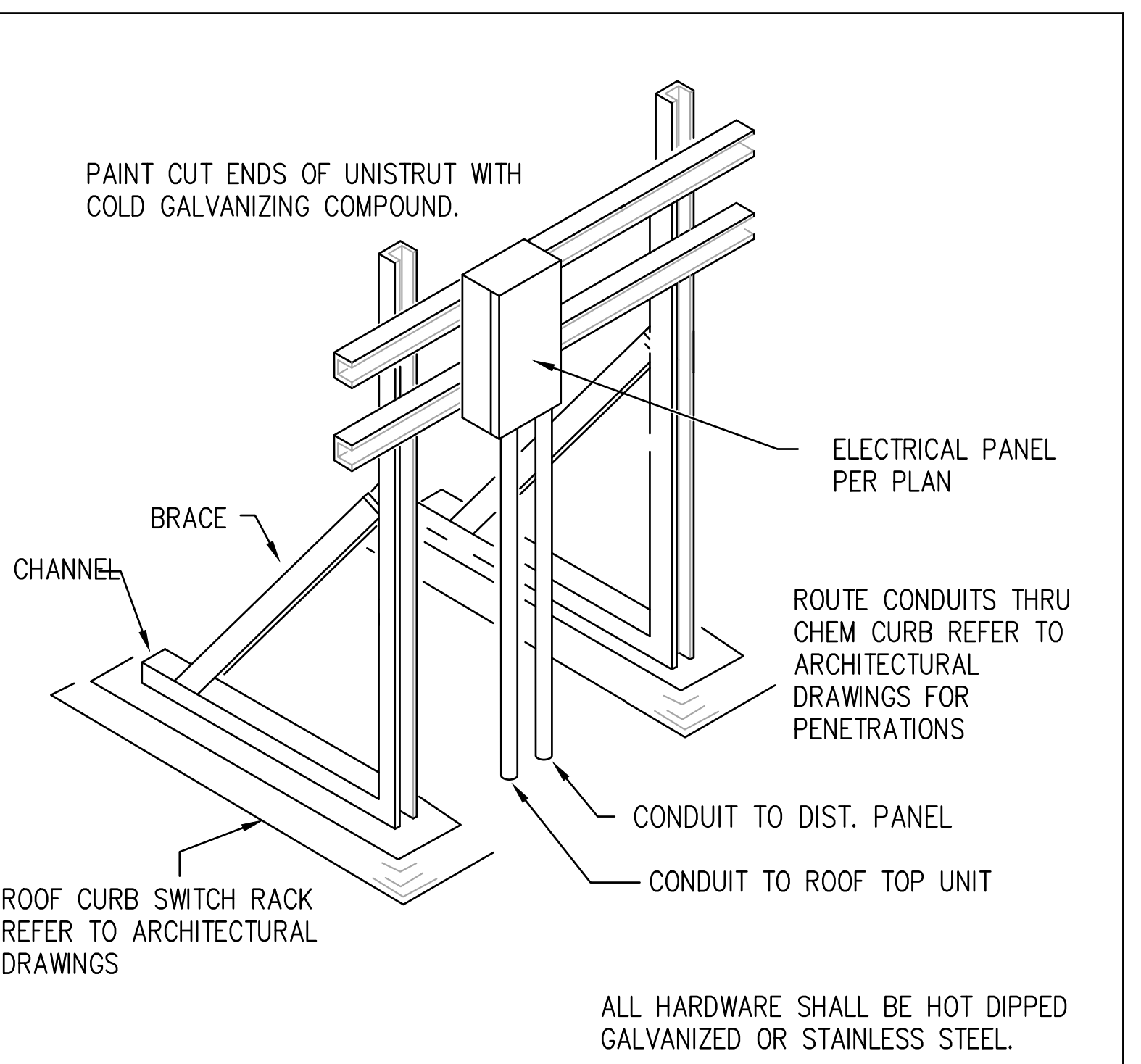

**1 ROOF UNISTRUT RACK DETAIL**  
 NOT TO SCALE E10015

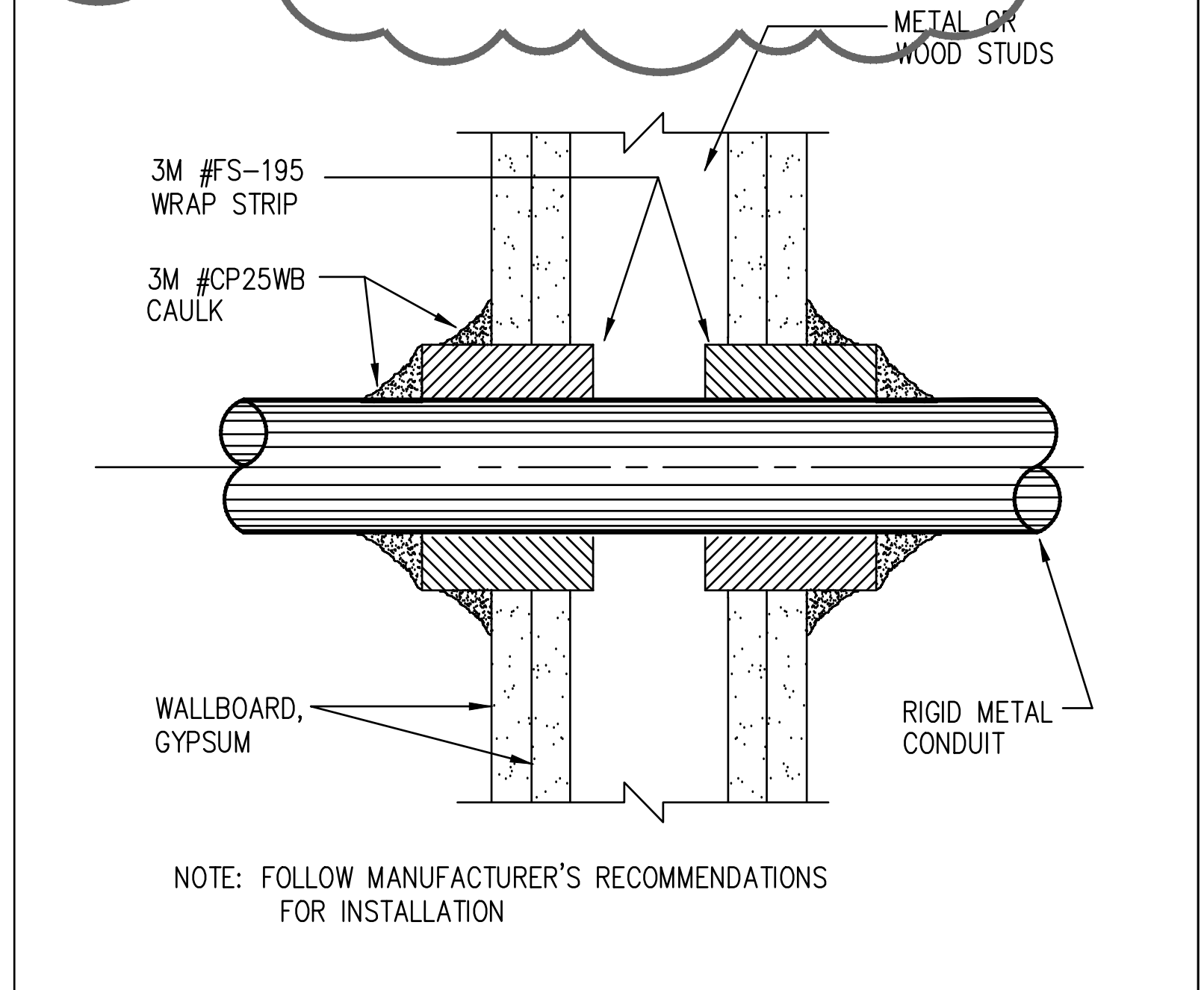

**6 2 HR. GYPSUM/WALLBOARD PIPE PENETRATION**  
 NOT TO SCALE E10017

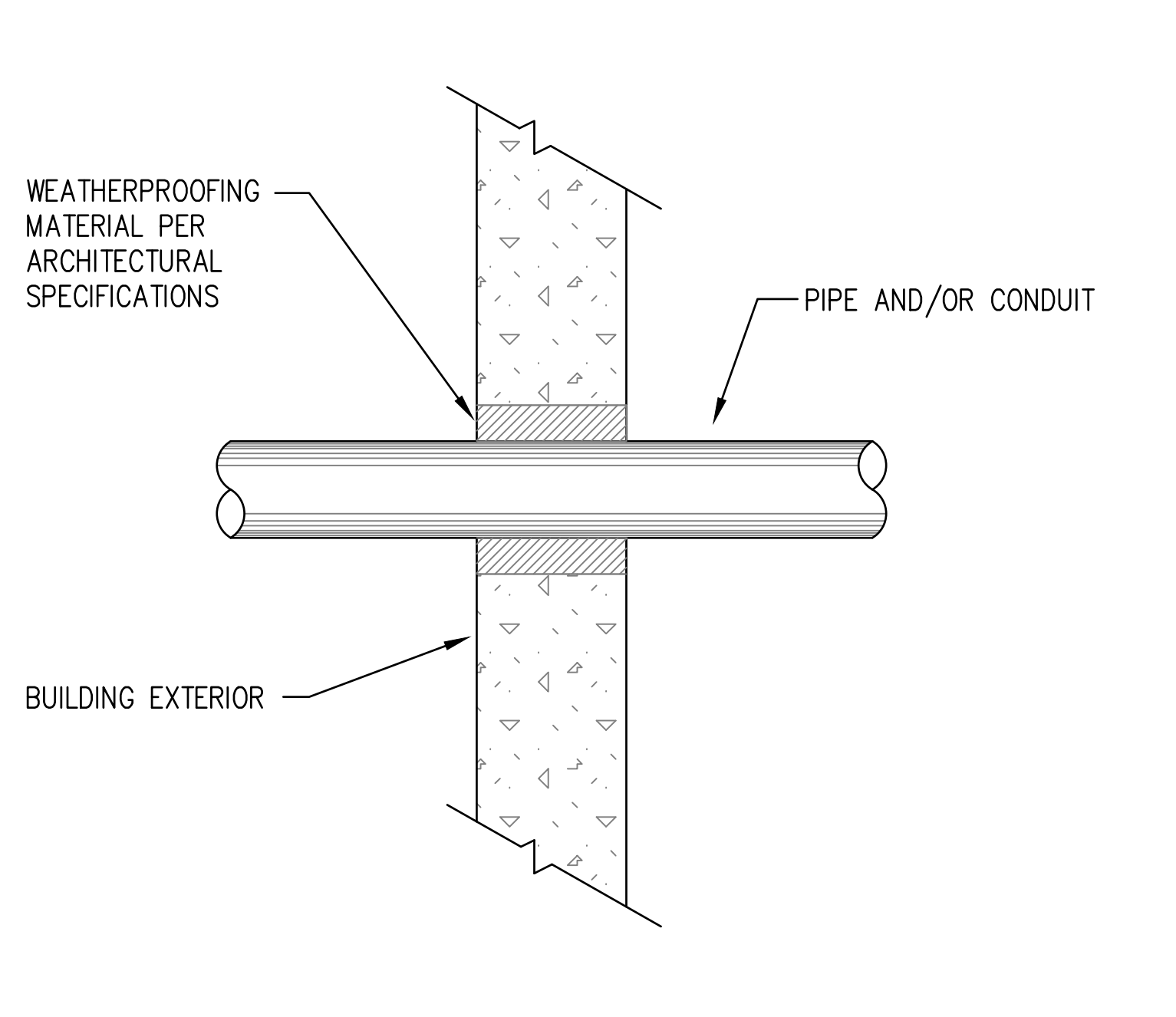

**5 PIPE AND/OR CONDUIT PENETRATION**  
 NOT TO SCALE E10018

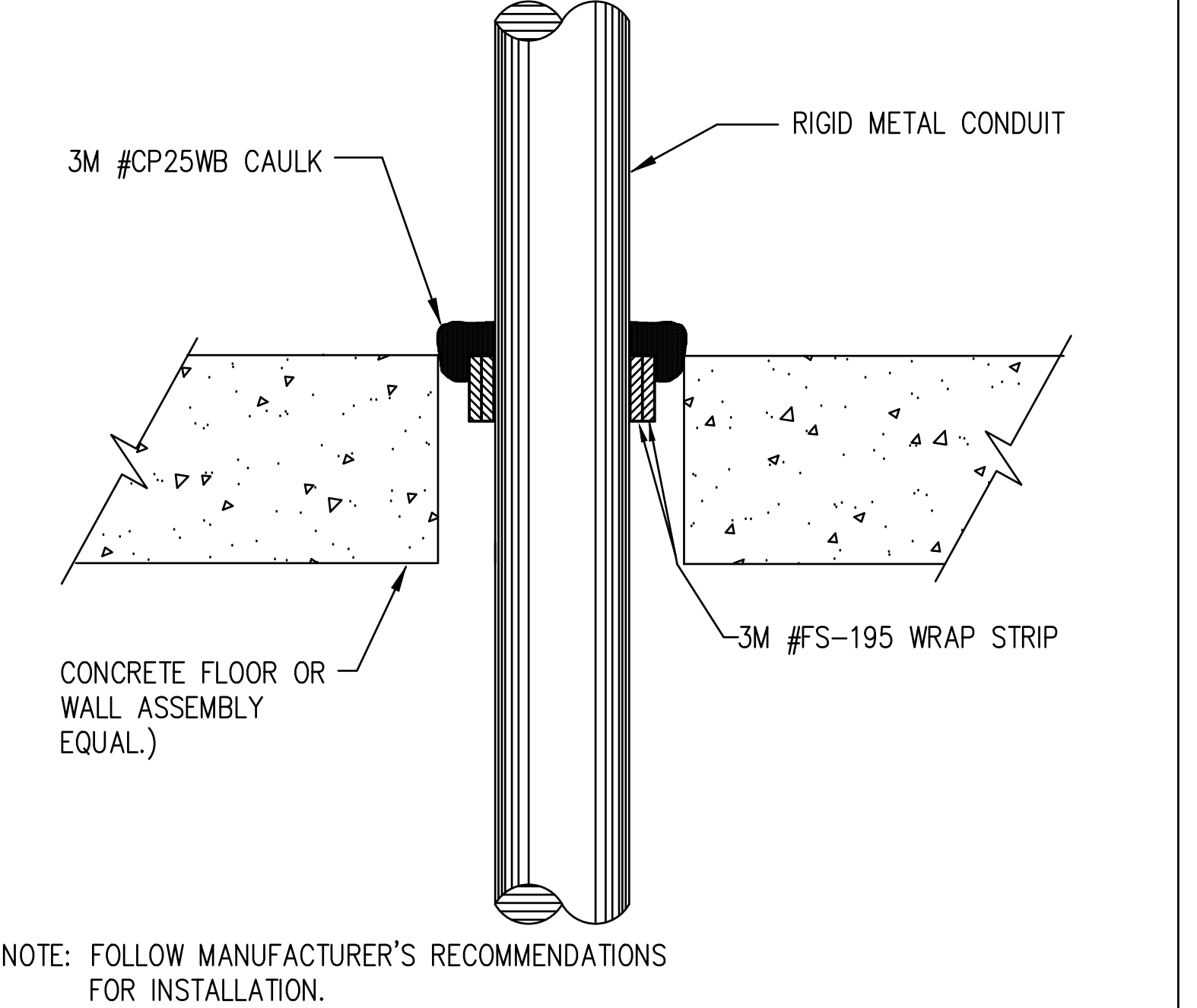

**4 2, 3 AND 4 HR. PENETRATIONS FOR CONCRETE**  
 NOT TO SCALE E10019

**DBR**  
 200 South 10th Street Suite 901  
 McAllen, Texas 78501  
 366.683.1640 p 366.683.1903 f  
 TBPE Firm Registration No. 2234

DBR Project Number 218007.005  
 HA MG UB/UR -- --

Project: May 07, 2022 8:14 AM by user: hnd@db.com Saved: 5/26/2022 by user: hnd@db.com  
 C:\Users\hnd@db.com\Documents\DBR\mca218007\_005 - ECSD - District Wide HVAC Improvements - CCEB\Project Files\Drawings\02-18007-DETAILS AND SCHEDULES.dwg



## PLM Summary Report

NVLAP Lab Code 102056-0

2051 Valley View Lane  
Farmers Branch, TX 75234 Phone: (972) 241-8460

TDSHS License No. 300084

Client : Terracon - San Antonio Lab Job No. : 22B-05553  
Project : Cavazos Elementary HVAC Upgrades Report Date : 05/23/2022  
Project # : 88227128 Sample Date : 05/17/2022  
Identification : Asbestos, Bulk Sample Analysis  
Test Method : Polarized Light Microscopy / Dispersion Staining (PLM/DS)  
EPA Method 600 / R-93 / 116

Page 1 of 2

On 5/18/2022, twelve (12) bulk material samples were submitted by Gabriel Gonzalez of Terracon - San Antonio for asbestos analysis by PLM/DS. The PLM Detail Report is attached; additional information may be found therein. The results are summarized below:

Sample Number	Client Sample Description / Location	Asbestos Content
C-01	Roof	None Detected - Silver Paint None Detected - Roofing Material None Detected - Roofing Felt None Detected - Roofing Tar
C-02	Roof	None Detected - Silver Paint None Detected - Roofing Material None Detected - Roofing Felt None Detected - Roofing Tar
C-03	Roof	None Detected - Silver Paint None Detected - Roofing Material None Detected - Roofing Felt None Detected - Roofing Tar None Detected - Underlayment
C-04	Plaster	None Detected - Plaster
C-05	Plaster	None Detected - Plaster
C-06	Plaster	None Detected - Plaster
C-07	Moisture Barrier	None Detected - Moisture Barrier
C-08	Moisture Barrier	None Detected - Moisture Barrier
C-09	Moisture Barrier	None Detected - Moisture Barrier
C-10	Mastic	None Detected - Grey Mastic
C-11	Mastic	None Detected - Grey Mastic
C-12	Mastic	None Detected - Grey Mastic



# PLM Summary Report

NVLAP Lab Code 102056-0

TDSHS License No. 300084

2051 Valley View Lane  
Farmers Branch, TX 75234 Phone: (972) 241-8460

Client :	Terracon - San Antonio	Lab Job No. :	22B-05553
Project :	Cavazos Elementary HVAC Upgrades	Report Date :	05/23/2022
Project # :	88227128	Sample Date :	05/17/2022
Identification :	Asbestos, Bulk Sample Analysis		
Test Method :	Polarized Light Microscopy / Dispersion Staining (PLM/DS) EPA Method 600 / R-93 / 116		

Page 2 of 2

On 5/18/2022, twelve (12) bulk material samples were submitted by Gabriel Gonzalez of Terracon - San Antonio for asbestos analysis by PLM/DS. The PLM Detail Report is attached; additional information may be found therein. The results are summarized below:

Sample Number	Client Sample Description / Location	Asbestos Content

These samples were analyzed by layers. Quantification, unless otherwise noted, is performed by calibrated visual estimate. The test report shall not be reproduced except in full without written approval of the laboratory. The results relate only to the items tested. These test results do not imply endorsement by NVLAP or any agency of the U.S. Government. Accredited by the National Voluntary Laboratory Accreditation Program for Bulk Asbestos Fiber Analysis under Lab Code 102056-0.



Analyst(s): Tommie Smith

Lab Manager : Heather Lopez

Lab Director : Bruce Crabb

Approved Signatory : *Heather Lopez*

Approved Signatory : *Bruce Crabb*

Thank you for choosing Moody Labs

Moody Labs  
 2051 Valley View Lane  
 Farmers Branch, TX 75234 Phone: (972) 241-8460

**PLM Detail Report**  
 Supplement to PLM Summary Report

NVLAP Lab Code 102056-0  
 TDSHS License No. 300084

Client : Terracon - San Antonio  
 Project : Cavazos Elementary HVAC Upgrades  
 Project # : 88227128

Lab Job No. : 22B-05553  
 Report Date : 05/23/2022

Sample Number	Layer	% Of Sample	Components	% of Layer	Analysis Date	Analyst
C-01	Silver Paint (Silver)	3%	Pigment / Binders	100%	05/23	TS
	Sand Layer (Brown)	10%	Aggregate	100%		
	Roofing Material (Black)	67%	Glass Wool Fibers	25%		
			Calcite	10%		
			Tar Binders	65%		
	Roofing Felt (Black)	10%	Glass Wool Fibers	45%		
			Tar Binders	55%		
Roofing Tar (Black)	10%	Tar Binders	100%			
C-02	Silver Paint (Silver)	3%	Pigment / Binders	100%	05/23	TS
	Sand Layer (Brown)	10%	Aggregate	100%		
	Roofing Material (Black)	67%	Glass Wool Fibers	25%		
			Calcite	10%		
			Tar Binders	65%		
	Roofing Felt (Black)	10%	Glass Wool Fibers	45%		
			Tar Binders	55%		
Roofing Tar (Black)	10%	Tar Binders	100%			
C-03	Silver Paint (Silver)	3%	Pigment / Binders	100%	05/23	TS
	Sand Layer (Brown)	10%	Aggregate	100%		
	Roofing Material (Black)	52%	Glass Wool Fibers	25%		
			Calcite	10%		
			Tar Binders	65%		
	Roofing Felt (Black)	10%	Glass Wool Fibers	45%		
			Tar Binders	55%		
	Roofing Tar (Black)	20%	Tar Binders	100%		
Underlayment (Tan)	5%	Cellulose Fibers	80%			
		Perlite	20%			
C-04	Plaster (Tan)	90%	Aggregate	65%	05/23	TS
			Calcite / Binders	35%		
	Paint (Tan)	10%	Pigment / Binders	100%		

Moody Labs  
 2051 Valley View Lane  
 Farmers Branch, TX 75234 Phone: (972) 241-8460

**PLM Detail Report**  
**Supplement to PLM Summary Report**

NVLAP Lab Code 102056-0  
 TDSHS License No. 300084

Client : Terracon - San Antonio  
 Project : Cavazos Elementary HVAC Upgrades  
 Project # : 88227128

Lab Job No. : 22B-05553  
 Report Date : 05/23/2022

Sample Number	Layer	% Of Sample	Components	% of Layer	Analysis Date	Analyst
C-05	Plaster (Tan)	100%	Aggregate	65%	05/23	TS
			Calcite / Binders	35%		
C-06	Plaster (Tan)	90%	Aggregate	65%	05/23	TS
			Calcite / Binders	35%		
	Paint (Tan)	10%	Pigment / Binders	100%		
C-07	Concrete (Grey)	95%	Aggregate	65%	05/23	TS
			Cement Binders	35%		
	Moisture Barrier (Black)	5%	Tar Binders	100%		
C-08	Concrete (Grey)	95%	Aggregate	65%	05/23	TS
			Cement Binders	35%		
	Moisture Barrier (Black)	5%	Tar Binders	100%		
C-09	Concrete (Grey)	95%	Aggregate	65%	05/23	TS
			Cement Binders	35%		
	Moisture Barrier (Black)	5%	Tar Binders	100%		
C-10	Grey Mastic (Grey)	100%	Calcite	60%	05/23	TS
			Glue Binders	40%		
C-11	Grey Mastic (Grey)	100%	Calcite	60%	05/23	TS
			Glue Binders	40%		
C-12	Grey Mastic (Grey)	100%	Calcite	60%	05/23	TS
			Glue Binders	40%		